

MANDATORY DISCLOSURES

FOR THE ACADEMIC YEAR 2025-26



SAGI RAMA KRISHNAM RAJU ENGINEERING COLLEGE

(Autonomous)

SRKR Marg, China Amiram, Bhimavaram, Andhra Pradesh, INDIA

Phone: 08816-223332, 9848381818, Email: principal@srkrec.ac.in

MANDATORY DISCLOSURES

1. Name of the Institution:

Sagi Rama Krishnam Raju Engineering College (Autonomous),
SRKR Marg, China Amiram, Bhimavaram
West Godavari Dt., Andhra Pradesh-534204, INDIA
Phone: 08816-223332, 9848381818
E-mail: principal@srkrec.ac.in, principalsrkrec@gmail.com

2. Name and address of the Trust/ Society/ Company and the Trustees

Sagi Rama Krishnam Raju Engineering College Association
SRKR Marg, China Amiram, Bhimavaram
West Godavari Dt., Andhra Pradesh-534204
Phone: 08816-223332
E-mail: secretary@srkrec.ac.in

3. Name and Address of the Vice Chancellor /Principal / Director

Dr. K.V. Murali Krishnam Raju
Principal
Sagi Rama Krishnam Raju Engineering College (Autonomous)
SRKR Marg, China Amiram, Bhimavaram
West Godavari Dt., Andhra Pradesh-534204
Phone: 08816-222748, 9848381818
E-mail: principal@srkrec.ac.in, principalsrkrec@gmail.com

4. Name of the affiliating University

Jawaharlal Nehru Technological University Kakinada (JNTUK), Kakinada

5. Governance

i. Organizational Chart

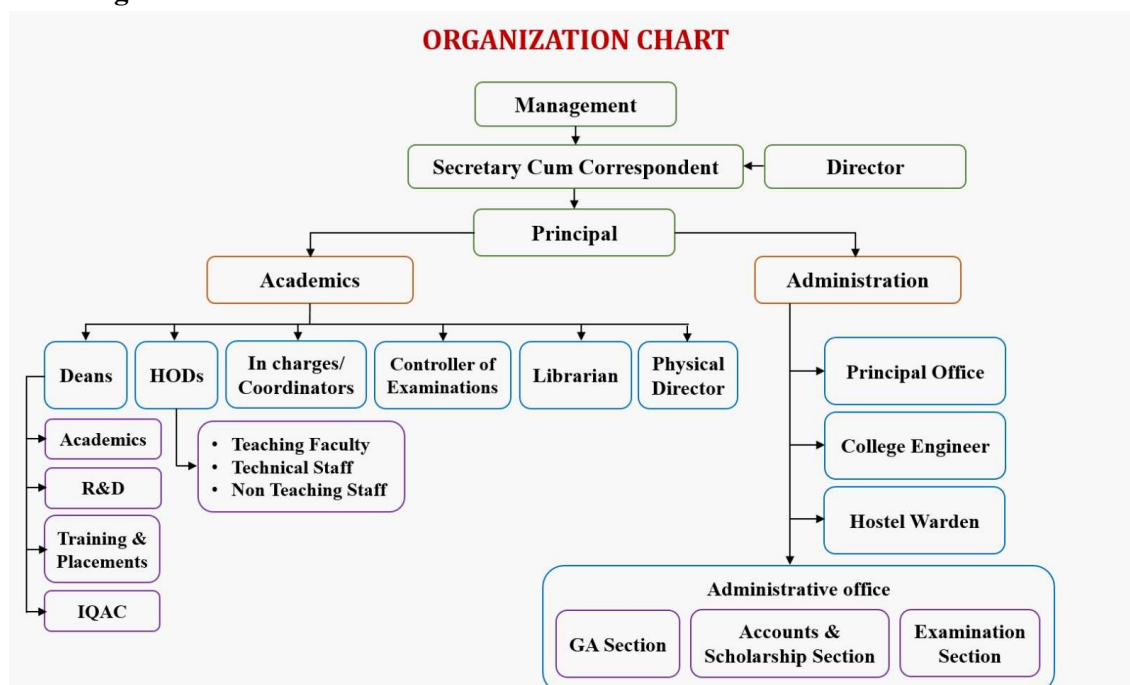

ii. Grievance Redressal mechanism for faculty, staff and students

Constituted Grievance Redressal Committee (GRC) for Faculty/staff Members to look into the matters relating to the faculty/staff members' grievance and Student Grievance Redressal Committee (SGRC) to look into the matters relating to the students' grievances. The grievances are noted and take necessary measures for their redressal.

iii. Establishment of Anti Ragging Committee

SRKR Engineering College never spares any effort to ensure amicable and harmonious learning environment in the campus. It takes all the necessary measures to instill cooperative ideology in the campus. In this regard, it constituted Anti-Ragging Committee and took all the measures to stymie ragging in the campus. The Committee is led by the Principal as the Chairman, one of the senior professors of the institution as the Coordinator and a good number of faculty and students as members and carry the following **Roles & Responsibilities**:

- To prevent the menace of ragging inside and outside of campus.
- To create awareness among students about Anti Ragging act, punishments, and appropriate law in force.
- To prohibit undisciplined activities by students which cause or likely to cause harm or raise fear in any fresher.

To enhance the effective functioning of the Cell, the following two sub-committees are formulated:

Anti-Ragging Committee:

| S.No | Name of the Member | Designation/ Profession | Role | Contact No. |
|------|--------------------------------|---|-----------------|-------------|
| 1 | Dr. K. V. Murali Krishnam Raju | Principal | Chairman | 9848381818 |
| 2 | Sri. K. Srinivas | Assoc. Professor, Dept. of IT | Coordinator | 9490501171 |
| 3 | Sri G. Kalicharan | Circle Inspector, II Town, Bhimavaram | External Member | 9121242999 |
| 4 | Dr. R. Rama Krishnam Raju | Psychiatrist | External Member | 9866237287 |
| 5 | Sri Ch. Bangar Rao | Local Media Person | External Member | 9347504477 |
| 6 | Sri P. Murali Rama Raju | Honorary Chairman, Rythu Karyacharana Samithi, AP | External Member | 9491222777 |
| 7 | Sri Ch. Gopala Raju | Assoc. Professor, Dept. of ME | Member | 9440460404 |
| 8 | Dr. G. Mahesh | Professor, Dept. of CSE | Member | 9493671967 |
| 9 | Prof. N. Srinivasu | Professor, Dept. of EEE | Member | 9441964739 |
| 10 | Prof. G.V.S. Padma Rao | Professor, Dept. of ECE | Member | 9848466678 |
| 11 | Dr. S. Rama Gopala Reddy | Assoc. Professor, Dept. of IT | Member | 9951344669 |
| 12 | Dr. S.K.V.S.T. Lava Kumar | Assoc. Professor, Dept. of CE | Member | 9949804908 |

| | | | | |
|----|---------------------------|---|---------|------------|
| 13 | Dr. P. Satyanarayana Raju | Assoc. Professor, Dept. of Physical Education | Member | 9441814118 |
| 14 | Dr. BVDS Sekhar | Parent | Member | 9912575557 |
| 15 | Smt N. Rama Devi | Parent | Member | 9963393259 |
| 16 | Sri Ch. Srinivasa Raju | Lab Associate | Member | 9849428077 |
| 17 | Sri P.G.V.N. Raj Kumar | Technician, Dept. of ME | Member | 9912555455 |
| 18 | A. Naveen | IV B.Tech. EEE-22B91A0202 | Student | 8688024146 |
| 19 | D. Uma Chaithanya Kumar | III B.Tech. ME-23B91A0343 | Student | 9618329315 |
| 20 | P. Revanth Kumar | II B.Tech. CSBS-24B91A5746 | Student | 7702071617 |
| 21 | B. Pranaya Teja | I B.Tech.- IT-25B91A1215 | Student | 8500969198 |

Anti-Ragging Squad:

| S.No | Name of the Faculty | Department | Mobile Number |
|------|--------------------------|------------|---------------|
| 1 | Dr. G. Mahesh | CSE | 9493671967 |
| 2 | Dr. R. Shiva Shankar | CSE | 9985230319 |
| 3 | Dr. M. Srihari Varma | CSE | 9985588488 |
| 4 | Sri K.V.S.S.R. Murthy | CSE | 9848290433 |
| 5 | Smt. V. Priyadarshini | CSE | 9581577778 |
| 6 | Dr. Ch. Ravi Swaroop | CSE | 9542424938 |
| 7 | Smt. P. Jahnvi | CSE | 9951234598 |
| 8 | Dr. J. Rajanikanth | CSE | 9866188883 |
| 9 | Sri D. Srikar | CSE | 9393099393 |
| 10 | Prof. N. Srinivasu | EEE | 9441964739 |
| 11 | Dr. K.S.S.Prasada Raju | EEE | 9963875367 |
| 12 | Dr. A. Kumar Raja | EEE | 7799062228 |
| 13 | Dr. D.A.K. Rao | EEE | 9985953792 |
| 14 | Sri P.S.P.R. Swamy | EEE | 9949908484 |
| 15 | Smt. P. Udaya Bhanu | EEE | 9394233466 |
| 16 | Sri Ch. Gopala Raju | ME | 9440110557 |
| 17 | Sri G. Chatapathi Raju | ME | 9491171122 |
| 18 | Dr. Ch. Rama Bhadri Raju | ME | 9885992223 |
| 19 | Sri N. Harsha | ME | 9959774779 |
| 20 | Dr. M. Anil Kumar | ME | 9989737555 |
| 21 | Sri P.G.V.N. Raj Kumar | ME | 9912555455 |
| 22 | Dr. S.K.V.S.T.Lava Kumar | CIVIL | 9949804908 |
| 23 | Sri Bh. Raghu Varma | CIVIL | 9494526666 |
| 24 | Smt. Bh. Revathi | CIVIL | 9989838869 |
| 25 | Smt. G. Sri Satya | CIVIL | 9951205556 |
| 26 | Sri K. Padmanabha Raju | CIVIL | 9951205556 |
| 27 | Sri V. Sita Rama Raju | CIVIL | 9701025589 |
| 28 | Sri M. Venkata Rao | CIVIL | 9985407735 |

| | | | |
|----|----------------------------|-----------------------------------|------------|
| 29 | Prof. G.V.S. Padma Rao | ECE | 9848466678 |
| 30 | Dr. S.S. Mohan Reddy | ECE | 9849238118 |
| 31 | Dr. B. Sanjay | ECE | 9441887181 |
| 32 | Smt. B. Revathi | ECE | 9533223555 |
| 33 | SriJ. Ganesh Raju | ECE | 7901379555 |
| 34 | Sri P. Srinivasa Rao | ECE | 9701611457 |
| 35 | Sri J. Ravi | ECE | 9494631472 |
| 36 | Sri V. Rama Krishna | ECE | 9704830000 |
| 37 | Sri K Srinivas | IT | 9490501171 |
| 38 | Dr. S. Rama Gopala Reddy | IT | 9951344669 |
| 39 | Sri Ch. Siva Subrahmanyam | IT | 8317521049 |
| 40 | Sri V. Sai Baba | IT | 9494702496 |
| 41 | Sri N. Desai | IT | 9948572990 |
| 42 | Sri M. Galeiah | IT | 7989852205 |
| 43 | Smt. B. Tejasree | IT | 8500288188 |
| 44 | Smt. V. Chaitanya Jwala | IT | 9701504519 |
| 45 | Smt. B. Madhavi | IT | 9490629553 |
| 46 | Sri K. Venkata Sunil Varma | CSIT | 9160801908 |
| 47 | Dr. V. Seetaramaiah | Dept. of Engineering Physics | 9989813565 |
| 48 | Dr. D. Chandra Sekhar | Dept. of Engineering Chemistry | 9290886820 |
| 49 | Dr. P. Bhuvaneswari | Dept. of E&FL | 9182788158 |
| 50 | Dr. P. Satyanarayana Raju | Physical Education | 9441814118 |
| 51 | Sri Ch. Srinivasa Raju | G. A. Section | 9849428077 |

Anti-Ragging Squad- Student Members

| S.No. | Name of the Student | Register Number/Year Branch | Mobile Number |
|--------------|---|--|--------------------------|
| 1 | A. Naveen | 22B91A0202 IV B.Tech. EEE | 8688024146 |
| 2 | G.G.N. Aravind Varma | 22B91A0591 IV B.Tech. CSE | 9014743819 |
| 3 | T. Venkata Yathi Eswar | 22B91A4750 IV B.Tech. CIC | 9154672618 |
| 4 | M.Devi Sri Pranav | 22B91A0193 IV B.Tech. Civil-B | 6303391355 |
| 5 | B. Sandeep | 22B91A6130 IV B.Tech. AIML | 9398598790 |
| 6 | P. Harshavardhan | 23B95A0424 IV B.Tech. ECE | 9182459833 |
| 7 | Mudadla Tarakeswararao | 22B91A12B0 IV B.Tech. IT-B | 9515114880 |
| 8 | Prabhala Subrahmanya Vishnu Siddhardha | 22B91A54B7 IV B.Tech. AIDS-B | 8247602864 |
| 9 | Lakshman Kumar Reddy Bhavanam | 22B91A6203 IV B.Tech. CSD | 8712131582 |
| 10 | Basava Charan | 23B95A5702 IV B.Tech. CSBS | 93479 81279 |
| 11 | Guna Satya Murari | 23B91A4737 III B.Tech. CIC | 9392103939 |

| | | | |
|--|------------------------------------|---------------------------------|-------------|
| 12 | Karella Yaswanth Satya Subramanyam | 23B91A0167 III B.Tech. CIVIL | 7386243447 |
| 13 | S. Mohan Rao | 23B91A02B3 III B.Tech. EEE | 6302120185 |
| 14 | D.Uma Chaithanya Kumar | 23B91A0343 III B.Tech. Mech | 9618329315 |
| 15 | Y. Renukesh | 23B91A61J4 III B.Tech. AIML | 7780588910 |
| 16 | G. Venkat | 23B91A0465 III B.Tech. ECE | 9160120027 |
| 17 | B. Surendra | 23B91A5705 III B.Tech. CSBS | 81798 28261 |
| 18 | P. Rupa Tharun | 23B91A12C8 III B.Tech. IT | 9848490355 |
| 19 | M. Hanumantha Rao | 23B91A54A0 III B.Tech. AIDS | 93928 52185 |
| 20 | Tumma. Sri Harsha | 23B91A0754 III B.Tech. CSIT | 9573386559 |
| 21 | B.Chaitanya Siva Ganesh | 24B91A0312 - II B.Tech. Mech | 9705519142 |
| 22 | R. Raghu Veer | 24B91A01A0 II B.Tech. Civil | 9133546836 |
| 23 | K. Vasanth | 24B91A6143 II B.Tech. AIML | 8247441211 |
| 24 | S. Kulasekhar | 24B91A4758 II B.Tech. CIC | 9866221759 |
| 25 | Bala Sai | 24B91A12H7 II B.Tech. IT | 7396956859 |
| 26 | G. Leela Satya Manikanta | 24B91A5456 II B.Tech. AIDS | 9676277871 |
| 27 | A. Sumith Satya Krishna | 24B91A0204 II B.Tech. EEE | 7893915134 |
| 28 | Mahi Avinash | 24B91A6211 II B.Tech CSG | 7032954388 |
| 29 | KPS. Kapish Varma | 24B91A0479 II B.Tech. ECE | 9492456554 |
| 30 | P. Revanth Kumar | 24B91A5746 II B.Tech. CSBS | 7702071617 |
| All the 1 st Year B.Tech (2025-26) Class Teachers | | | |

iv. Establishment of Online Grievance Redressal Mechanism

An online grievance redressal mechanism is established to receive the grievances from Faculty and Students online: <http://www.srkrec.edu.in/grievance/index.php>

v. Details of Grievance Redressal Committee in the Institution and OMBUDSMAN by the University

Student Grievance Redressal Committee (SGRC):

| S.No | Name of the Member | Designation/Profession | Role |
|------|-------------------------------|--|--|
| 1 | Dr. K.V. Murali Krishnam Raju | Principal | Chairman |
| 2 | Dr. S. Venkata Ramana | Professor, Dept. of Information Technology | Coordinator (Representative from SC/ST/OBC Category) |

| | | | |
|---|----------------------|--|--|
| 3 | Dr. Bh.V.N. Lakshmi | Professor, Dept. of English & Foreign Languages | Member (Professor-Women) |
| 4 | Dr. S. Rajesh | Professor, Dept. of Mechanical Engineering & Dean, IQAC | Member (Teaching Faculty) |
| 5 | Dr. G.N.V.G. Sirisha | Associate Professor & Programme Coordinator, AIML | Member (Female Teaching Faculty) |
| 6 | Mr. Ponnana Babji | IV B.Tech., Information Technology, 22B91A12D8 | Member (Student) |
| 7 | Ombudsperson | Nominee from JNTUK, Kakinada | Member (JNTUK) |

Faculty/Staff Grievance Redressal Committee:

| S.No | Name of the Member | Designation/Profession | Role |
|------|----------------------------------|---|-------------------------------------|
| 1 | Dr. K.V. Murali Krishnam Raju | Principal | Chairman |
| 2 | Prof. N. Balaji | Professor of ECE UCEK, JNTUK | Member (Affiliating University) |
| 3 | Sri J. Satyanarayana Murthy | Regional Joint Director, Technical Education | Member (Official from State DTE) |
| 4 | Dr. K. Suresh Babu | Professor, Dept. of Mechanical Engineering & Dean, Academics | Coordinator |

vi. Establishment of Internal Committee (IC):

| S. No. | Name of the Member | Designation | Role | Mobile No. |
|--------|-----------------------------|---|-------------|------------|
| 1 | Prof. Bh.V.N. Lakshmi. | Professor & Head, Dept. of E&FL | Chairperson | 9440652526 |
| 2 | Dr. P.V.S.L. Aparna | Asst. Professor, Dept. of Engg. Physics | Coordinator | 9491350191 |
| 3 | Dr. T.V. Hyma Lakshmi | Asst. Professor, Dept. of ECE | Member | 9440397598 |
| 4 | Ms. B.Revathi | Asst. Professor, Dept. of CE | Member | 9989838869 |
| 5 | Ms. P.Neelima | Asst. Professor, Dept. of CSE | Member | 8008898717 |
| 6 | Dr. K. Aruna Kumari | Asst. Professor, Dept. of CSE | Member | 9949859734 |
| 7 | D. Hemalatha | Asst. Professor, Dept. of CSE | Member | 9848714218 |
| 8 | Dr. Ch. Rupa Jhansi Rani | Asst. Professor, Dept. of E&FL | Member | 9493477407 |
| 9 | Ms. P.D.S.S. Lakshmi Kumari | Asst. Professor, Dept. of IT | Member | 9505540539 |
| 10 | Ms. N.V. Annapurna Bhavani | Asst. Professor, Dept. of EEE | Member | 9553546694 |
| 11 | Dr. M. Pushpa Latha | Asst. Professor, Dept. of EM&H | Member | 9848072247 |
| 12 | Ms. Ch. Lakshmi Prasanna | Asst. Professor, Dept. of Engg. Chemistry | Member | 9553691690 |
| 13 | Ms. G. Sarika | Asst. Professor, Dept. of Physical Education | Member | 9398385034 |
| 14 | Ms. M. Subba Lakshmi | Record Assistant, Dept. of IT | Member | 9951704371 |

| | | | | |
|----|---------------------------|---|-----------------|------------|
| 15 | Ms. G. Swapna | Record Assistant, Dept. of Engg. Chemistry | Member | 9346933399 |
| 16 | Ms. G. Satya Vijnana Devi | Advocate & Counselor | External Member | 9393378244 |
| 17 | Dr. Veju Deepika | Doctor & Counselor | External Member | 9490891210 |
| 18 | Ms. N.Poojasri | IV B.Tech., CE, 22B91A01A2 | Student | 7032118553 |
| 19 | Ms. K.Kartheeka Reddy | IV B.Tech., AIDS, 22B91A5454 | Student | 7075442527 |
| 20 | Ms. K.Ishwarya | IV B.Tech., CSE, 22B91A05D7 | Student | 8790768468 |

vii. **Establishment of Committee for SC/ST:**

| S.No | Name of the Member | Designation/Profession | Role |
|------|-----------------------|------------------------------------|-------------|
| 1 | Dr. S. Venkata Ramana | Professor, Dept. of IT | Coordinator |
| 2 | Mr. Y. Ramalakshmana | Associate Professor, Dept. of ECE | Member |
| 3 | Dr. G. Veeranna | Associate Professor, Dept. of EEE | Member |
| 4 | Mr. M. Suneel | Assistant Professor, Dept. of CE | Member |
| 5 | Ms. P.Neelima | Assistant Professor, Dept. of CSE | Member |
| 6 | Mr. N. Deshai | Assistant Professor, Dept. of IT | Member |
| 7 | Mr. M. Galeiah | Assistant Professor, Dept. of IT | Member |
| 8 | Mr. V. Praveen | Assistant Professor, Dept. of ME | Member |
| 9 | Dr. P. Vijay Kumar | Assistant Professor, Dept. of E&FL | Member |

viii. **Internal Quality Assurance Cell:** <http://srkrec.edu.in/iqac.php>

| S.No. | Name of the Faculty | Designation | Position | Category |
|-------|-------------------------------|---------------------------------------|-------------|--------------------------------|
| 1 | Dr. K.V. Murali Krishnam Raju | Principal | Chairperson | Head of the Institution |
| 2 | Sri. S.S. Pratik Varma | Member, Governing Body | Member | Management Representative |
| 3 | Dr. M. Jagapathi Raju | Director | Member | Senior Administrative Officers |
| 4 | Dr. V. Chandra Sekhar | Dean, Academics | Member | |
| 5 | Dr. T. Vamsi Nagaraju | Dean, Research and Development | Member | |
| 6 | Dr. K.R. Satyanarayana | Dean, Training and Placements | Member | |
| 7 | Dr. M. Siva Krishnam Raju | Controller of Examinations | Member | |
| 8 | Mr. Ch. Dileep Chakravarthy | Chief Administrative Officer | Member | |
| 9 | Mr. Ch. Amarendra | Finance Officer | Member | |
| 10 | Dr. G. Sri Bala | Head, Department of Civil Engineering | Member | Teachers |
| 11 | Dr. Bh.V.S.R.K. Raju | Head, Department of CSE | Member | |
| 12 | Dr. S.S. Mohan Reddy | Head, Department of ECE | Member | |
| 13 | Dr. B.R.K. Varma | Head, Department of EEE | Member | |
| 14 | Dr. P. Ravi Kiran Varma | Head, Department of IT | Member | |

| | | | | |
|----|------------------------------|---|------------------|---|
| 15 | Dr. K. Sita Rama Raju | Head, Department of Mechanical Engineering | Member | |
| 16 | Dr. N. Gopala Krishna Murthy | Head, Technology Centre | Member | |
| 17 | Dr. D. Chandra Sekhar | Associate Professor, Dept. of Engineering Chemistry | Member | |
| 18 | Mrs. P. Lakshmi | Assistant Professor, Dept. of IT | Member | |
| 19 | Mr. Dheeraj Mutyala | Regd. No. 24B91A0443, II Year B.Tech., ECE | Member | Nominee from Student |
| 20 | Mr. D. Someswara Rao | Sarpanch, Peda Amiram Panchayat, Kalla | Member | Nominee from Local Society |
| 21 | Mr. M. Srinivasa Varma | Founder & CEO, Maharshi Consultancy Pvt. Ltd., Bhimavaram | Member | Nominee from Employer |
| 22 | Mr. M. Anil Kumar | Chief Operating Officer, SRKREC Alumni Association | Member | Nominee from Alumni |
| 23 | Dr. N. Venkata Rao | Professor & Dean Academics, DNR College of Engineering and Technology, Bhimavaram | Member | External Peer Team Members (Academicians of Repute) |
| 24 | Dr. M.S.R. Niranjan Kumar | Professor & CoE, P.V.P. Siddhartha Institute of Technology, Vijayawada | Member | |
| 25 | Dr. S. Rajesh | Dean, IQAC | Member Secretary | IQAC Coordinator |

ix. Equal Opportunity Facilities Cell:

| S. No. | Name of the Member | Designation | Role |
|--------|--|---|--|
| 1 | Dr. K.V. Murali Krishnam Raju | Principal | Chairperson |
| 2 | Dr. S. Venkata Ramana | Professor, Dept. of IT | Member (Senior Faculty) |
| 3 | Dr. S.K.V.S.T. Lava Kumar | Associate Professor, Dept. of CE | Member (Liaison Officer) |
| 4 | Dr. P.V.S. Lakshmi Aparna | Asst. Professor, Dept. of Engineering Physics | Member (In-charge of Internal Complaint Committee) |
| 5 | Dr. S. Rajesh | Professor, Dept. of ME | Member (Coordinator of IQAC) |
| 6 | Dr. G. Kusuma | Asst. Professor, Dept. of EEE | Member (Women Representative) |
| 7 | Kouru Sai Satyanarayana Regd no. 23B91A04B0 | B.Tech., ECE, I Year | Member (Student Representative) |
| 8 | Dr. G. Naga Raju | Associate Professor, Dept. of ECE | Member Secretary |

6. Programmes

i. Name of Programmes approved by AICTE

| S.No | Level | Course | Programme Name | Sanctioned Intake |
|------|-------|--------|--|-------------------|
| 1 | UG | B.Tech | Artificial Intelligence and Data Science | 240 |
| 2 | UG | B.Tech | Artificial Intelligence and Machine Learning | 240 |
| 3 | UG | B.Tech | Civil Engineering | 120 |
| 4 | UG | B.Tech | Computer Science and Business System | 60 |
| 5 | UG | B.Tech | Computer Science and Design | 60 |
| 6 | UG | B.Tech | Computer Science and Engineering | 300 |
| 7 | UG | B.Tech | CSE (Internet of Things and Cyber Security Including Block Chain Technology) | 60 |
| 8 | UG | B.Tech | Computer Science and Information Technology | 120 |
| 9 | UG | B.Tech | Electrical and Electronics Engineering | 120 |
| 10 | UG | B.Tech | Electronics and Communication Engineering | 240 |
| 11 | UG | B.Tech | Information Technology | 180 |
| 12 | UG | B.Tech | Mechanical Engineering | 120 |
| 13 | PG | M.Tech | CAD/CAM | 06 |
| 14 | PG | M.Tech | Structural Engineering | 12 |
| 15 | PG | M.Tech | Communication Systems | 06 |
| 16 | PG | M.Tech | Computer Science and Technology | 12 |
| 17 | PG | M.Tech | Information Technology | 06 |
| 18 | PG | M.Tech | Power Systems and Automation | 06 |
| 19 | UG | BBA | Bachelor of Business Administration | 60 |

ii. Name of Programmes Accredited by NBA

1. B.Tech - Civil Engineering
2. B.Tech - Computer Science and Engineering
3. B.Tech - Electrical and Electronics Engineering
4. B.Tech - Electronics and Communication Engineering
5. B.Tech - Information Technology
6. B.Tech - Mechanical Engineering

iii. Status of Accreditation of the Courses

Six UG programmes accredited by NBA.

Period of Validity: Academic Years 2023-24 to 2025-26 i.e. upto 30.06.2026

iv. Total number of Courses: 19

v. For each Programme the following details are to be given

| S.No | Degree | Programme Name | Sanctioned Intake | Duration in Years | Cut off marks/ rank of Admission, 2025 |
|------|--------|--|-------------------|-------------------|--|
| 1 | B.Tech | Artificial Intelligence and Data Science | 240 | 4 | 1119 |
| 2 | B.Tech | Artificial Intelligence and Machine Learning | 240 | 4 | 9326 |
| 3 | B.Tech | Civil Engineering | 120 | 4 | 54099 |

| | | | | | |
|----|--------|--|-----|---|-------|
| 4 | B.Tech | Computer Science and Business System | 60 | 4 | 15302 |
| 5 | B.Tech | Computer Science and Design | 60 | 4 | 14410 |
| 6 | B.Tech | Computer Science and Engineering | 300 | 4 | 7874 |
| 7 | B.Tech | CSE (Internet of Things and Cyber Security Including Block Chain Technology) | 60 | 4 | 12667 |
| 8 | B.Tech | Computer Science and Information Technology | 120 | 4 | 15037 |
| 9 | B.Tech | Electrical and Electronics Engineering | 120 | 4 | 26883 |
| 10 | B.Tech | Electronics and Communications Engineering | 240 | 4 | 15255 |
| 11 | B.Tech | Information Technology | 180 | 4 | 16204 |
| 12 | B.Tech | Mechanical Engineering | 120 | 4 | 40943 |
| 13 | M.Tech | CAD/CAM | 06 | 2 | 396 |
| 14 | M.Tech | Structural Engineering | 12 | 2 | 890 |
| 15 | M.Tech | Communication Systems | 06 | 2 | 995 |
| 16 | M.Tech | Computer Science and Technology | 12 | 2 | 2231 |
| 17 | M.Tech | Information Technology | 06 | 2 | 3278 |
| 18 | M.Tech | Power Systems and Automation | 06 | 2 | - |
| 19 | BBA | Bachelor of Business Administration | 60 | 3 | - |

vi. Fee (as approved by the State Government):

For B.Tech. Programmes: Rs. 1,05,000/-

For M.Tech. Programmes: Rs. 90,000/-

For Bachelor of Business Administration (BBA): Rs. 18,000/-

vii. Name and duration of Programme(s) having Twinning and Collaboration with Foreign University(s) and being run in the same Campus along with status of their AICTE approval. If there is Foreign Collaboration, give the following details, if any: Nil

7. Faculty:

- i. Course/Branch wise list Faculty Members: <https://www.srkrec.edu.in/faculty.php>
- ii. Permanent Faculty: 416
- iii. Permanent Faculty: Student Ratio : 1:19

8. Profile of Vice Chancellor/ Director /Principal / Faculty:

<https://www.srkrec.edu.in/profiles/files/MECH/215.pdf>

http://www.srkrec.edu.in/civil_faculty.php

http://www.srkrec.edu.in/cse_faculty.php

http://www.srkrec.edu.in/ece_faculty.php

http://www.srkrec.edu.in/eee_faculty.php

http://www.srkrec.edu.in/it_faculty.php

http://www.srkrec.edu.in/mech_faculty.php

https://www.srkrec.edu.in/hs_faculty.php

9. Fee

i. No. of Fee waivers: 2025-26

| Year of Study | AIDS | AIML | CIVIL | CIC | CSB | CSE | CSG | ECE | EEE | IT | ME | CS&IT | BBA | Total |
|---------------|------|------|-------|-----|-----|-----|-----|-----|-----|-----|-----|-------|-----|-------|
| 1st | 170 | 152 | 84 | 37 | 37 | 223 | 34 | 119 | 87 | 121 | 86 | 78 | 31 | 1259 |
| 2nd | 164 | 133 | 143 | 92 | 44 | 217 | 49 | 178 | 96 | 138 | 148 | 44 | 0 | 1446 |
| 3rd | 157 | 121 | 142 | 42 | 41 | 193 | 39 | 187 | 96 | 129 | 147 | 0 | 0 | 1294 |
| 4th | 180 | 39 | 182 | 0 | 42 | 183 | 37 | 179 | 140 | 122 | 187 | 0 | 0 | 1291 |
| Total | 671 | 445 | 551 | 171 | 164 | 816 | 159 | 663 | 419 | 510 | 568 | 122 | 31 | 5290 |

ii. No. of Scholarships offered by the Institution, duration and amount:

- Oruganti Sundari Scholarship, Rs. 25000/ for two students
- V. Ramakrishna Memorial Scholarship, Rs. 10000/- for one student
- Geeta Scholarship, Rs. 25000/-

10. Admission

i. Number of Seats Sanctioned with the year of approval

| S. No | Degree | Programme | No. of Seats Sanctioned | Year of Approval |
|-------|--------|--|-------------------------|------------------|
| 1 | B.Tech | Artificial Intelligence and Data Science | 240 | 2025 |
| 2 | B.Tech | Artificial Intelligence and Machine Learning | 240 | 2025 |
| 3 | B.Tech | Civil Engineering | 120 | 2025 |
| 4 | B.Tech | Computer Science and Business System | 60 | 2025 |
| 5 | B.Tech | Computer Science and Design | 60 | 2025 |
| 6 | B.Tech | Computer Science and Engineering | 300 | 2025 |
| 7 | B.Tech | CSE (Internet of Things and Cyber Security Including Block Chain Technology) | 60 | 2025 |
| 8 | B.Tech | Computer Science and Information Technology | 120 | 2025 |
| 9 | B.Tech | Electrical and Electronics Engineering | 120 | 2025 |
| 10 | B.Tech | Electronics and Communications Engineering | 240 | 2025 |
| 11 | B.Tech | Information Technology | 180 | 2025 |
| 12 | B.Tech | Mechanical Engineering | 120 | 2025 |
| 13 | M.Tech | CAD/CAM | 06 | 2025 |
| 14 | M.Tech | Structural Engineering | 12 | 2025 |
| 15 | M.Tech | Communication Systems | 06 | 2025 |
| 16 | M.Tech | Computer Science and Technology | 12 | 2025 |
| 17 | M.Tech | Information Technology | 06 | 2025 |
| 18 | M.Tech | Power Systems and Automation | 06 | 2025 |
| 19 | BBA | Bachelor of Business Administration | 60 | 2025 |

ii. **Number of Students admitted under various categories each year in last three years**

| Number of Students Admitted | | | | | |
|--|------------|------------|------------|-----------|--------------|
| B.Tech First Year 2025-26 | | | | | |
| PROGRAMME | OC | OBC | SC | ST | TOTAL |
| Artificial Intelligence and Data Science | 108 | 113 | 29 | 9 | 259 |
| Artificial Intelligence and Machine Learning | 109 | 115 | 25 | 10 | 259 |
| Civil Engineering | 51 | 58 | 18 | 5 | 132 |
| Computer Science and Business System | 24 | 33 | 7 | 1 | 65 |
| Computer Science and Design | 31 | 26 | 8 | 0 | 65 |
| Computer Science and Engineering | 133 | 150 | 31 | 12 | 326 |
| CSE (Internet of Things and Cyber Security Including Block Chain Technology) | 25 | 29 | 8 | 2 | 64 |
| Computer Science and Information Technology | 64 | 50 | 17 | 1 | 132 |
| Electrical and Electronics Engineering | 50 | 60 | 18 | 2 | 130 |
| Electronics and Communications Engineering | 83 | 133 | 32 | 9 | 257 |
| Information Technology | 85 | 82 | 20 | 6 | 194 |
| Mechanical Engineering | 46 | 61 | 24 | 1 | 132 |
| CAD/CAM | 1 | 0 | 0 | 0 | 1 |
| Structural Engineering | 2 | 6 | 1 | 0 | 9 |
| Communication Systems | 0 | 3 | 0 | 0 | 3 |
| Computer Science and Technology | 7 | 5 | 0 | 0 | 12 |
| Information Technology | 6 | 1 | 0 | 0 | 7 |
| Power Systems and Automation | 0 | 0 | 0 | 0 | 0 |
| BBA | 32 | 22 | 5 | 0 | 59 |
| Total | 858 | 947 | 243 | 58 | 2106 |
| B.Tech First Year 2024-25 | | | | | |
| PROGRAMME | OC | OBC | SC | ST | TOTAL |
| Artificial Intelligence and Data Science | 101 | 108 | 26 | 11 | 246 |
| Artificial Intelligence and Machine Learning | 112 | 108 | 28 | 9 | 257 |
| Civil Engineering | 41 | 63 | 16 | 2 | 122 |
| Computer Science and Business System | 24 | 34 | 7 | 1 | 66 |
| Computer Science and Design | 29 | 22 | 11 | 0 | 62 |
| Computer Science and Engineering | 142 | 166 | 39 | 15 | 362 |
| CSE (Internet of Things and Cyber Security Including Block Chain Technology) | 57 | 55 | 16 | 3 | 11 |
| Computer Science and Information Technology | 26 | 30 | 7 | 1 | 64 |
| Electrical and Electronics Engineering | 49 | 62 | 17 | 3 | 131 |
| Electronics and Communications Engineering | 74 | 93 | 19 | 6 | 192 |

| | | | | | |
|--|------------|------------|------------|-----------|--------------|
| Information Technology | 80 | 83 | 20 | 7 | 190 |
| Mechanical Engineering | 42 | 63 | 21 | 3 | 129 |
| CAD/CAM | 0 | 0 | 0 | 0 | 0 |
| Structural Engineering | 3 | 3 | 1 | 0 | 7 |
| Communication Systems | 0 | 0 | 0 | 0 | 0 |
| Computer Science and Technology | 5 | 6 | 1 | 0 | 12 |
| Information Technology | 5 | 0 | 1 | 0 | 6 |
| Power Systems and Automation | 0 | 0 | 0 | 0 | 0 |
| BBA | 19 | 29 | 5 | 0 | 53 |
| Total | 809 | 925 | 235 | 61 | 2030 |
| B.Tech First Year 2023-24 | | | | | |
| PROGRAMME | OC | OBC | SC | ST | TOTAL |
| Artificial Intelligence and Data Science | 78 | 93 | 21 | 5 | 197 |
| Artificial Intelligence and Machine Learning | 81 | 88 | 27 | 1 | 197 |
| Civil Engineering | 68 | 77 | 27 | 2 | 174 |
| Computer Science and Business System | 28 | 28 | 9 | 0 | 65 |
| Computer Science and Design | 29 | 24 | 9 | 1 | 63 |
| Computer Science and Engineering | 136 | 137 | 32 | 14 | 319 |
| CSE (Internet of Things and Cyber Security Including Block Chain Technology) | 44 | 48 | 18 | 1 | 111 |
| Computer Science and Information Technology | 19 | 32 | 7 | 0 | 58 |
| Electrical and Electronics Engineering | 50 | 57 | 21 | 1 | 129 |
| Electronics and Communications Engineering | 50 | 124 | 31 | 11 | 216 |
| Information Technology | 85 | 82 | 24 | 3 | 194 |
| Mechanical Engineering | 56 | 98 | 27 | 0 | 181 |
| CAD/CAM | 0 | 2 | 0 | 0 | 2 |
| Structural Engineering | 2 | 1 | 1 | 0 | 4 |
| Communication Systems | 1 | 1 | 0 | 0 | 2 |
| Computer Science and Technology | 5 | 1 | 0 | 0 | 6 |
| Information Technology | 4 | 0 | 0 | 0 | 4 |
| Power Systems and Automation | 0 | 0 | 1 | 0 | 1 |
| Total | 736 | 893 | 255 | 39 | 1923 |

iii. **Number of applications received during last year for admission under Management Quota and number admitted**

| S.No | Programme | 2025-26 (Management Quota) | |
|------|-----------|-------------------------------|-----------------|
| | | No. of Applications | Number Admitted |
| | | | |

| | | | |
|----|--|----|----|
| 1 | Artificial Intelligence and Data Science | 79 | 72 |
| 2 | Artificial Intelligence and Machine Learning | 81 | 72 |
| 3 | Civil Engineering | 36 | 36 |
| 4 | Computer Science and Business System | 20 | 18 |
| 5 | Computer Science and Design | 17 | 17 |
| 6 | Computer Science and Engineering | 99 | 90 |
| 7 | CSE (Internet of Things and Cyber Security Including Block Chain Technology) | 18 | 17 |
| 8 | Computer Science and Information Technology | 41 | 36 |
| 9 | Electrical and Electronics Engineering | 38 | 34 |
| 10 | Electronics and Communications Engineering | 78 | 71 |
| 11 | Information Technology | 54 | 53 |
| 12 | Mechanical Engineering | 38 | 36 |
| 13 | CAD/CAM | 0 | 0 |
| 14 | Structural Engineering | 1 | 1 |
| 15 | Communication Systems | 0 | 0 |
| 16 | Computer Science and Technology | 3 | 3 |
| 17 | Information Technology | 2 | 2 |
| 18 | Power Systems and Automation | 0 | 0 |
| 19 | Bachelor of Business Administration (BBA) | 18 | 18 |

11. Admission Procedure:

- i. **Mention the admission test being followed, name and address of the test agency/State Admission Authorities and its URL**

B.Tech:

Admission to the B. Tech. Programme shall be made subject to the eligibility, qualifications and specialization prescribed by the A.P. State Government/Affiliating University from time to time. Admissions shall be made either on the basis of the merit rank obtained by the student in the common entrance examination conducted by the A.P. Government/Affiliating University or on the basis of any other order of merit approved by the A.P. Government/University, subject to reservations as prescribed by the Government/Affiliating University from time to time.

B.Tech. admissions took place through APEAPCET (Andhra Pradesh Engineering, Agriculture and Pharmacy Common Entrance Test) conducted by the State Government of Andhra Pradesh. State Government may allot one of the state universities to conduct APEAPCET.

APEAPCET-2024: Conducted by Jawaharlal Nehru Technological University Kakinada on behalf of AP State Council of Higher Education.

Address: Jawaharlal Nehru Technological University Kakinada, Kakinada - 533 003, Andhra Pradesh.

URL: <https://eapcet-sche.aptonline.in/EAPCET/>
<https://www.jntuk.edu.in>

M.Tech:

Admission to the M.Tech program shall be made subject to eligibility, qualification and specialization as prescribed by the JNTUK University and AP State Council for Higher Education (APSCHE) from time to time. M.Tech. admissions took place through GATE conducted by Central Government or AP PGECET (Post Graduate Engineering Common Entrance Test) conducted by the State Government. Central Government may allot the responsibility of conducting GATE to any IIT's.

APPGECET 2024: Conducted by Sri Venkateswara University, Tirupati on behalf of APSCHE.

Address: Sri Venkateswara University, Tirupati-517502, Chittoor District, Andhra Pradesh, India.

BBA:

Admission to the BBA program shall be made subject to eligibility, qualification and specialization as prescribed by the JNTUK University and AP State Council for Higher Education (APSCHE) from time to time.

ii. Number of seats allotted to different test qualified candidate separately (AIEEE/CET/University Test/CMAT/GPAT)/Association conducted test)

As per the Government norms and entrance tests conducted by Andhra Pradesh State Council of Higher Education.

iii. Calendar for admission against Management / Vacant seats:

- iv.** Last date of request of applications: As per the Govt. of A.P. Schedule
- v.** Last date of submission of applications: As per the Govt. of A.P. Schedule
- vi.** Dates for announcing final results: As per the Govt. of A.P. Schedule
- vii.** Release of admission list (main list and waiting list shall be announced on the same day): As per the Govt. of A.P. Schedule
- viii.** Date for acceptance by the candidate (time given shall in no case be less than 15days): As per the Govt. of A.P. Schedule
- ix.** Last date for closing of admission & Starting of the Academic session: 31.08.2024
- x.** The waiting list shall be activated only on the expiry of date of main list: Yes
- xi.** The policy of refund of the Fee, in case of withdrawal, shall be clearly notified:
The entire amount will be refunded

12. Criteria and Weightages for Admission:

i. Describe each criterion with its respective weightages i.e. Admission Test, marks in qualifying examination etc.

The eligibility criteria for admission into various UG and PG programmes at SRKR Engineering College are based upon the guidelines that are being set up by the Govt. of Andhra Pradesh from time to time.

Allotment of Seats for UG Courses:

1. The seats are being divided into Category A seats and Category B seats.
2. The Category A seats shall be 70% of sanctioned intake of seats, which shall be filled with eligible candidates on the basis of Rank obtained at APEAPCET.
3. The Category B Seats shall be 30% of the total intake of seats, which is divided into Cat-B NRI seats and Cat-B non-NRI seats. 15% seats of the sanctioned intake shall be allotted to each of the category.
4. For second year lateral entry students, all seats, which shall be filled with eligible candidates on the basis of Rank obtained at APECET.

Allotment of Seats for PG Courses:

1. The seats are being divided into Category A seats and Category B seats.
2. The Category A seats shall be 70% of sanctioned intake of seats, which shall be filled with eligible candidates on the basis of Rank obtained at APPGECET
3. The Category B Seats shall be 30% of the total intake of seats, which is divided into Cat-B NRI seats and Cat-B non-NRI seats. 15% seats of the sanctioned intake shall be allotted to each of the category.

Allotment of Seats for BBA Course:

1. The seats are being divided into Category A seats and Category B seats.
2. The Category A seats shall be 70% of sanctioned intake of seats, which shall be filled with eligible candidates on the basis of minimum of 50% of marks secured in Pre-University/Higher Secondary/10+2/Intermediate Examination in any discipline or equivalent from any Board.
3. The Category B Seats shall be 30% of the total intake of seats, which is divided into Cat-B NRI seats and Cat-B non-NRI seats. 15% seats of the sanctioned intake shall be allotted to each of the category.

- ii. Mention the Minimum level of acceptance, if any:
45% for general category & 40 % for reserved categories.
- iii. Mention the Cut-off levels of percentage and percentile score of the candidates in the admission test for the last three years:

| Degree | Year of Admission | First Rank | Inter Score | Last Rank | Inter Score |
|--------|-------------------|------------|-------------|-----------|-------------|
| B.Tech | 2025 | 3411 | 983 | 140652 | 741 |
| | 2024 | 1332 | 982 | 176754 | 654 |
| | 2023 | 2572 | 980 | 151178 | 489 |

- iv. Display marks scored in test etc. and in aggregate for all candidates who were admitted. Admission is done as per APSCH Guidelines.

13. List of Applicants:

- v. List of candidates whose applications have been received along with percentile/percentage score for each of the qualifying examination in separate categories for open seats. List of candidates who have applied along with percentage and percentile score for management quota seats.
 - Open seats are allotted through the online counselling process by Andhra Pradesh State Council of Higher Education (APSCH).

➤ List of candidates applied for management quota seats:

| S.No. | Applicant Name | Gender | Caste | Inter Marks | Branch |
|-------|---|--------|-------|-------------|--------|
| 1 | Adabala Lekhya Saranya | F | OC | 884 | AIDS |
| 2 | Adapa Pavan Manohar | M | OC | 782 | AIDS |
| 3 | Annam S S C Krishnaveni Hansika | F | OC | 730 | AIDS |
| 4 | Badeti Devi Sri Sai Rama Lakshmi | F | OC | 974 | AIDS |
| 5 | Balla Sri Sri Saravan | M | OC | 953 | AIDS |
| 6 | Chegondi Chaitanya | M | OC | 975 | AIDS |
| 7 | Chikkala Teja Manikanta | M | OC | 813 | AIDS |
| 8 | Choppavarapu Hema Sri | F | OC | 902 | AIDS |
| 9 | Chukkala Satya Prakash | M | BC-B | 950 | AIDS |
| 10 | Dantuluri Lakshmi Sai Harsitha | F | OC | 907 | AIDS |
| 11 | Gadiraju Yaswanth Sri Sai Varma | M | OC | 710 | AIDS |
| 12 | Gajulapati Dakshata | F | BC-B | 640 | AIDS |
| 13 | Gidla Udaya Satya Sri | F | SC | 749 | AIDS |
| 14 | Ginne Venkata Shiva Reddy | M | OC | 907 | AIDS |
| 15 | Gopiseti Kishore | M | OC | 878 | AIDS |
| 16 | Gracy Rishika Balam | F | BC-B | 691 | AIDS |
| 17 | Guduru Maanik Baji | M | OC | 891 | AIDS |
| 18 | Guggilla Naga Vigna Sai Krishna Abhiram | M | OC | 963 | AIDS |
| 19 | Jagadabi Jahnavi | F | BC-D | 891 | AIDS |
| 20 | Kalava Yaswanth | M | BC-D | 861 | AIDS |
| 21 | Kalidindi Nitya Sri Surya Hasini | F | OC | 912 | AIDS |
| 22 | Kalidindi Phani Surya Varma | M | OC | 962 | AIDS |
| 23 | Kalluri Pavani | F | BC-B | 966 | AIDS |
| 24 | Kandula Pravallika | F | BC-D | 911 | AIDS |
| 25 | Karanam Surya Vinay | M | BC-D | 924 | AIDS |
| 26 | Karri Lakshmi Sanjana | F | OC | 935 | AIDS |
| 27 | Katikireddy Vaisali Rayalu | F | OC | 938 | AIDS |
| 28 | Kesana Dhanush Mavulla Radha Sai | M | OC | 913 | AIDS |
| 29 | Konala Cherishma Sri Akshaya | F | BC-B | 932 | AIDS |
| 30 | Koppada Vyshnavi Saila Sri | F | BC-A | 894 | AIDS |
| 31 | Kovvuri Harika | F | OC | 740 | AIDS |
| 32 | Kunupudi Jagadeesh | M | BC-B | 553 | AIDS |
| 33 | Mahankali Sravan Babu | M | OC | CBSE | AIDS |
| 34 | Mareedu Bhavani Santhosh | M | BC-B | 714 | AIDS |
| 35 | Marumukham Varshini Lakshmi Sai | F | OC | 768 | AIDS |
| 36 | Meka Shanmukha Sai Gana Vikas | M | BC-B | 934 | AIDS |

| | | | | | |
|----|--|---|------|------|------|
| 37 | Mudunuri Harshini | F | OC | 982 | AIDS |
| 38 | Nalla Bhanusri | F | OC | 921 | AIDS |
| 39 | Neelam Navya | F | BC-B | 979 | AIDS |
| 40 | Pala Sindhuja | F | BC-B | 887 | AIDS |
| 41 | Pedada Sai Siva Teja | M | BC-A | 800 | AIDS |
| 42 | Peddinti Chaitanya Naga Venkata Sairam | M | BC-D | 949 | AIDS |
| 43 | Perumalla Satya Rama Vijay Kumar Yasaswi | M | OC | 780 | AIDS |
| 44 | Posetti Sri Satya Keerthi | F | OC | 862 | AIDS |
| 45 | Potru Bala Yesu | M | BC-D | 947 | AIDS |
| 46 | Pulaparthi Lokeshwara Rao | M | OC | 773 | AIDS |
| 47 | Puli Manoj Sai | M | OC | 936 | AIDS |
| 48 | Purilla Tarun Bhaskar | M | BC-B | 973 | AIDS |
| 49 | Rama Sai Sindhuri Prattipati | F | OC | 685 | AIDS |
| 50 | Revu Bhavitha Sri | F | BC-A | 916 | AIDS |
| 51 | Sankaran Jasmitha | F | BC-C | CBSE | AIDS |
| 52 | Sathwika Kotari | F | OC | ISCE | AIDS |
| 53 | Seshapu Venkata Sai Anirudh | M | BC-D | 599 | AIDS |
| 54 | Siddamsetti Abhiram Santosh | M | OC | 973 | AIDS |
| 55 | Tabitha Rani Nethala | F | BC-C | ISCE | AIDS |
| 56 | Tammineedi Leela Sri Charan | M | OC | 435 | AIDS |
| 57 | Tatikayala Sri Satya Sanjeev | M | OC | 966 | AIDS |
| 58 | Tetali Sri Ganesh Ranga Reddy | M | OC | 769 | AIDS |
| 59 | Thanniru Durga Naga Venkata Mukesh | M | OC | 848 | AIDS |
| 60 | Thota Satyanarayana Swamy | M | OC | 889 | AIDS |
| 61 | Thotakoora Naga Sai Charan | M | OC | 810 | AIDS |
| 62 | Tirumala Teja Narra | M | BC-D | 854 | AIDS |
| 63 | Uddaraju Manoj Varma | M | OC | 567 | AIDS |
| 64 | Vadlamudi Mokshagna Vignesh Varma | M | OC | 848 | AIDS |
| 65 | Vaidani Rakesh | M | BC-A | 945 | AIDS |
| 66 | Vallabhu Rajesh Varma | M | BC-A | 747 | AIDS |
| 67 | Vandavasi Adithya Venkata Vignesh Hanuma | M | OC | 965 | AIDS |
| 68 | Varikuti Sasi Sri Chandana | F | OC | 981 | AIDS |
| 69 | Vatsavai Sri Karthik Varma | M | OC | 765 | AIDS |
| 70 | Veeramallu Teja Bhavani Goudu | M | BC-B | 818 | AIDS |
| 71 | Yarakaraju Kavitha | F | OC | 951 | AIDS |
| 72 | Yerubandi Jyothi Eswara Venkata Pavanesh | M | OC | 942 | AIDS |
| 73 | Akula Mohan Naga Babu | M | OC | 823 | AIML |

| | | | | | |
|-----|--|---|------|------|------|
| 74 | Alluri Dedeepya | F | OC | 866 | AIML |
| 75 | Bandaru Bala Siva Avinash | M | OC | 639 | AIML |
| 76 | Bellamkonda Raj Kumar | M | OC | 951 | AIML |
| 77 | Borra Lakshmi Ganapathi Amrutha Valli | F | OC | 952 | AIML |
| 78 | Chelikani Ankith | M | OC | 702 | AIML |
| 79 | Chidrala Vijay Bramha Naidu | M | OC | 831 | AIML |
| 80 | Chilukuri Ramya Surya Sai Lakshmi | F | OC | 918 | AIML |
| 81 | Chinimilli Himadeep | M | OC | 806 | AIML |
| 82 | Chintala Karthik Reddy | M | OC | 892 | AIML |
| 83 | Chinthalapati Sagar Vyshnav Dileep Varma | M | OC | 395 | AIML |
| 84 | Chundru Sri Ranga Naga Sandesh | M | OC | 868 | AIML |
| 85 | Dandu Venkata Satyanarayana Raju | M | OC | 955 | AIML |
| 86 | Darapu Mohana Siddardha | M | OC | 868 | AIML |
| 87 | Dolui Prabhasis | M | SC | 800 | AIML |
| 88 | Gajula Supriya Satya | F | OC | 942 | AIML |
| 89 | Gandham Harish | M | OC | 853 | AIML |
| 90 | Ganivada Jaya Manikanta | M | BC-A | 869 | AIML |
| 91 | Garaga Pardha Saradhi | M | OC | 876 | AIML |
| 92 | Gokarakonda Hemanth Vinay | M | OC | CBSE | AIML |
| 93 | Gudla Naga Venkata Satya Praveen | M | BC-D | 721 | AIML |
| 94 | Guniseti Kushal Venkat Naga Bhushanam | M | OC | 876 | AIML |
| 95 | Hanumanthu Sai Venkata Sri Harsha | M | OC | 956 | AIML |
| 96 | Inti Syam Kiran Naidu | M | OC | 821 | AIML |
| 97 | Jakkampudi Prakash Babu | M | OC | 778 | AIML |
| 98 | Jampana Hema Surya Varma | M | OC | 637 | AIML |
| 99 | Janni Jnana Satya Prasanna | F | BC-B | 855 | AIML |
| 100 | Javvadi Uday Bhargav Sitaram | M | OC | 953 | AIML |
| 101 | Kanchi Venkata Rohith | M | BC-B | 714 | AIML |
| 102 | Kantheti Aneesh Varma | M | OC | 676 | AIML |
| 103 | Kapakayala Anjaneya Durga Prasad | M | OC | 823 | AIML |
| 104 | Katragadda Kovidh | M | OC | CBSE | AIML |
| 105 | Kayala Murali Venkata Sri Sai Naveen | M | OC | 850 | AIML |
| 106 | Kesenakurthy Sai Piyusha Annapurna | F | BC-B | 849 | AIML |
| 107 | Kondaveti Rama Krishna Haranadh | M | OC | 747 | AIML |
| 108 | Kopparthi Yaswanth Siva Satya Srikar | M | OC | 743 | AIML |
| 109 | Koppineni Hemanth Sai Kiran | M | OC | 835 | AIML |
| 110 | Kothapalli Gaganesh | M | OC | 787 | AIML |

| | | | | | |
|-----|--|---|------|------|------|
| 111 | Kotnala Hariswar Sri Naga Sai Adi Ganesh | M | BC-A | 856 | AIML |
| 112 | Kundeteti Sai Koushik | M | BC-D | 788 | AIML |
| 113 | Lakkimsetti Naga Sai Mohana Sri Karthik | M | OC | 979 | AIML |
| 114 | Machanuru Karthik | M | BC-B | 895 | AIML |
| 115 | Maddala Rajesh Swamy | M | OC | 901 | AIML |
| 116 | Mandela Chaitanya Sai Naga Rama Mahesh | M | OC | 922 | AIML |
| 117 | Manne Dora Babu | M | BC-B | 724 | AIML |
| 118 | Manthena Mohith Siva Sai Varma | M | OC | 934 | AIML |
| 119 | Mode Aditya Rakesh | M | OC | 867 | AIML |
| 120 | Mohammad Firoz Khan | M | BC-E | 784 | AIML |
| 121 | Mopidevi Siva Ramakrishna | M | OC | 851 | AIML |
| 122 | Mudunuri Vikas Varma | M | OC | 890 | AIML |
| 123 | Nimmala Teja | M | OC | 861 | AIML |
| 124 | Pasupuleti Jaswanth Sri Syam | M | OC | 954 | AIML |
| 125 | Patchigolla Thanmai | F | OC | 950 | AIML |
| 126 | Penmetsa Vaishnavi | F | OC | 962 | AIML |
| 127 | Prabha Ramya Geethika | F | OC | CBSE | AIML |
| 128 | Ravuri Chandra Seshu | M | OC | 693 | AIML |
| 129 | Reddy Pushkara Puramjay | M | OC | 963 | AIML |
| 130 | Relangi Likhith Abhiraj | M | BC-B | 878 | AIML |
| 131 | Repaka Panveer Vishal | M | OC | 926 | AIML |
| 132 | Sai Dharshini Palla | F | OC | 767 | AIML |
| 133 | Settibathula Venkat Vinay | M | OC | 886 | AIML |
| 134 | Sidda Hima Satya | M | OC | 855 | AIML |
| 135 | Sirigineedi Kamalakar | M | OC | 761 | AIML |
| 136 | Sri Shanmuka Narayana Reddy Karri | M | OC | CBSE | AIML |
| 137 | Talla Dyva Prema Jyothi | F | BC-B | 942 | AIML |
| 138 | Talla Leela Naga Sai | M | BC-B | 827 | AIML |
| 139 | Tana Shanmuka Srinivas | M | OC | 791 | AIML |
| 140 | Tanukonda Teja Kartheek | M | BC-D | 803 | AIML |
| 141 | Tirumala Surya | M | OC | 705 | AIML |
| 142 | Veeramasi Sri Ganesh | M | OC | 968 | AIML |
| 143 | Veju Lohith | M | OC | 699 | AIML |
| 144 | Pentapati Mehar Naga Satya Vinay | M | OC | 821 | AIML |
| 145 | Basa Krishna Sathwik | M | BC-B | 574 | CIC |
| 146 | Danthuluri Vinay Varma | M | OC | 797 | CIC |
| 147 | Datla Joshith Karthikeya Varma | M | OC | CBSE | CIC |
| 148 | Gajula Praveen Kumar | M | OC | 732 | CIC |

| | | | | | |
|-----|---|---|------|-----|-------|
| 149 | Grandhi Divya Krupa | F | OC | 909 | CIC |
| 150 | Kali Doondi Sairam | M | OC | 887 | CIC |
| 151 | Karaka Nikhilesh | M | BC-D | 794 | CIC |
| 152 | Karanam Harish Naga Satish | M | BC-D | 811 | CIC |
| 153 | Manam Gyandeep | M | BC-D | 862 | CIC |
| 154 | Mohammad Abdul Hafeez | M | BC-E | 655 | CIC |
| 155 | Rudraraju Subhashini | F | OC | 816 | CIC |
| 156 | Sai Aryan Mungara | M | BC-D | 959 | CIC |
| 157 | Sakhamuri Tandava Durga Anjaneya Trinadh | M | OC | 772 | CIC |
| 158 | Srikakarlapudi Dushyanth Varma | M | OC | 735 | CIC |
| 159 | Sudabattula Jogendra | M | OC | 715 | CIC |
| 160 | Thotakura Sai Sumanth Varma | M | OC | 782 | CIC |
| 161 | Vegesna Pranathi | F | OC | 712 | CIC |
| 162 | Abbisatty S S Subrahmanya Sai Charan Teja | M | OC | 451 | CIVIL |
| 163 | Adabala K V N D Manendra | M | OC | 476 | CIVIL |
| 164 | Akula Jaswanth | M | OC | 918 | CIVIL |
| 165 | Bandi Akhil | M | OC | 637 | CIVIL |
| 166 | Bokka Kumar Satya Chandra Shekar | M | BC-B | 631 | CIVIL |
| 167 | Gandi John Mojesh | M | SC | 253 | CIVIL |
| 168 | Grandhi Sai Sri Kiran | M | OC | 690 | CIVIL |
| 169 | Grandhi Sarvani Sri Amrutha | F | OC | 817 | CIVIL |
| 170 | Gubbala Ram Charan | M | BC-B | 466 | CIVIL |
| 171 | Guda Rajesh | M | OC | 651 | CIVIL |
| 172 | Gunnam Jitendra Kumar | M | OC | 312 | CIVIL |
| 173 | Gunturi Veda Satya Sravanthi | F | OC | 742 | CIVIL |
| 174 | Iluru Vijay Madhav | M | OC | 517 | CIVIL |
| 175 | Jaddu Sai Sanjana Krishna | F | OC | 749 | CIVIL |
| 176 | Kasa Koti Naga Sudheer | M | BC-B | 658 | CIVIL |
| 177 | Katari Revanth Veera Venkata Naga Sathish | M | OC | 601 | CIVIL |
| 178 | Kesireddy Pujitha Satya | F | OC | 775 | CIVIL |
| 179 | Kolla Bhanu Kumar | M | BC-B | 506 | CIVIL |
| 180 | Kovvuri Paddi Reddy | M | OC | 546 | CIVIL |
| 181 | Maddala Balaji Naga Sri Durga Sai | M | OC | 827 | CIVIL |
| 182 | Maddala Srikar | M | OC | 612 | CIVIL |
| 183 | Maddipati Charmila | F | OC | 920 | CIVIL |
| 184 | Manne Venkat Chowdary | M | OC | 842 | CIVIL |
| 185 | Maradugula Sai Abhi Ram | M | OC | 654 | CIVIL |
| 186 | Mogga Pavan Kumar | M | BC-D | 618 | CIVIL |

| | | | | | |
|-----|---|---|------|------|-------|
| 187 | Nakkana Lakshmi Kumari | F | BC-D | 594 | CIVIL |
| 188 | Pasumarthi Sanjay | M | OC | 748 | CIVIL |
| 189 | Penmetsa Surya Satyanarayana Varma | M | OC | 510 | CIVIL |
| 190 | Penumaka Sai Thrinadh | M | OC | 494 | CIVIL |
| 191 | Pinninti Mohana Durga Rao | M | BC-D | 541 | CIVIL |
| 192 | Purella Chiru Sai Teja | M | BC-B | 552 | CIVIL |
| 193 | Purilla Jithendra Satyanarayana | M | BC-B | 659 | CIVIL |
| 194 | Regani Sri Ramcharan | M | BC-D | CBSE | CIVIL |
| 195 | Satti Jagan Mohan Reddy | M | OC | 793 | CIVIL |
| 196 | Siraparapu Charan Naga Teja | M | BC-D | 588 | CIVIL |
| 197 | Taragalla Yaswanth Veera Raghavendra | M | OC | 500 | CIVIL |
| 198 | Bandi Ratna Sri | F | OC | 966 | CSBS |
| 199 | Bokka Bharath | M | BC-B | 723 | CSBS |
| 200 | Bommidi Rufus Jonah | M | BC-C | 562 | CSBS |
| 201 | Chaganti Satya Sanjana | F | OC | 885 | CSBS |
| 202 | Chekuri Sri Vaishnavi Syamala | F | OC | 881 | CSBS |
| 203 | Chinta Sri Sujith Rayudu | M | BC-B | 566 | CSBS |
| 204 | Chintalapati Karthikeya Varma | M | OC | 961 | CSBS |
| 205 | Elubandi Sindhu Maheswari | F | OC | 834 | CSBS |
| 206 | Gedala Tejaswi Venkata Pavan Kumar | M | BC-D | 667 | CSBS |
| 207 | Inti J Chandra Naga Durga Satya Prakash | M | OC | 912 | CSBS |
| 208 | Kantamsetti Manikumar | M | OC | 575 | CSBS |
| 209 | Kella Madhuri | F | BC-D | 791 | CSBS |
| 210 | Medidi Rajesh | M | OC | 609 | CSBS |
| 211 | Midde Tulasi Ram | M | BC-B | 687 | CSBS |
| 212 | Paiboina Divya Sri | F | OC | 855 | CSBS |
| 213 | Palli Sai Naga Sri Aditya | M | BC-D | 959 | CSBS |
| 214 | Sunkara Charan Kumar | M | OC | 664 | CSBS |
| 215 | Thota Avinash | M | OC | 487 | CSBS |
| 216 | Achanta Teja Venkata Siva Sai | M | OC | 800 | CSE |
| 217 | Adada Ayyappa Swamy | M | BC-D | 958 | CSE |
| 218 | Addanki Mukesh | M | BC-B | 851 | CSE |
| 219 | Alapati Venkata Naga Jagadeesh | M | OC | 698 | CSE |
| 220 | Allam Lokesh Ranga Sai | M | OC | 952 | CSE |
| 221 | Angara Sri Sai Sravan | M | BC-B | CBSE | CSE |
| 222 | Aniseti Manoj Surya Venkata Saieesh | M | OC | 944 | CSE |
| 223 | Areti Sowjanya Sai Mukesh | M | OC | 976 | CSE |
| 224 | Bachu Pranay | M | OC | 934 | CSE |

| | | | | | |
|-----|--|---|------|-----|-----|
| 225 | Beeraka Vital Yoga Sai Vignesh | M | BC-B | 955 | CSE |
| 226 | Bhavana Teja | M | OC | 913 | CSE |
| 227 | Bhogireddy Deepika Durga | F | OC | 966 | CSE |
| 228 | Bhukta Shreya | F | BC-D | 977 | CSE |
| 229 | Boddu Divakara Venkata Kiran | M | BC-D | 775 | CSE |
| 230 | Bonam Hemantha Rama Naga Sai Pavan | M | OC | 904 | CSE |
| 231 | Bondada Yogesh Gupta | M | OC | 890 | CSE |
| 232 | Chegondi Harsha Satya Sai Sri Ram | M | OC | 965 | CSE |
| 233 | Cherukuri Nishanth Chowdary | M | OC | 820 | CSE |
| 234 | Chitturi Devi Nandana Sruthi | F | BC-B | 877 | CSE |
| 235 | Chundru Divya Renuka Padmavathi | F | OC | 968 | CSE |
| 236 | Chunduri Venkata Sai Ganesh Rama Kumar | M | OC | 913 | CSE |
| 237 | Dandu Sravanthi | F | OC | 965 | CSE |
| 238 | Danthuluri Krithika | F | OC | 839 | CSE |
| 239 | Darbhamalla Rama Phani Datta | M | OC | 847 | CSE |
| 240 | Datla Guru Sri Karthikeya Varma | M | OC | 683 | CSE |
| 241 | Davala Prathima Sahastra Nandini | F | OC | 975 | CSE |
| 242 | Dommeti Kushwanth Sri | M | BC-B | 823 | CSE |
| 243 | Dunna Pardhu | M | BC-D | 891 | CSE |
| 244 | Galla Trinayana | F | OC | 927 | CSE |
| 245 | Ganesula Thanvi Sai Purnima | F | OC | 925 | CSE |
| 246 | Ganta Ashik Sri Sai | M | OC | 798 | CSE |
| 247 | Gorrela Dhana Balaji Karthik | M | BC-D | 868 | CSE |
| 248 | Gudala Rishendra Hemanth | M | BC-B | 728 | CSE |
| 249 | Hanumanthavajjula Srujan | M | OC | 908 | CSE |
| 250 | Kadiyam Manoj Kumar | M | BC-B | 859 | CSE |
| 251 | Karri Mohan Sri Surya Reddy | M | OC | 907 | CSE |
| 252 | Kedariseti Ananya | F | OC | 455 | CSE |
| 253 | Kollamsetti Krishna Vee Sai Naga | M | OC | 733 | CSE |
| 254 | Konda Lakshmi Asmitha | F | OC | 802 | CSE |
| 255 | Kopparthi Lakshmi Naga Prasad | M | OC | 915 | CSE |
| 256 | Kosuri Mohith Varma | M | OC | 971 | CSE |
| 257 | Lankalapalli Sirisha Pooja | F | OC | 929 | CSE |
| 258 | Mallula Jogi Ganesh | M | BC-B | 867 | CSE |
| 259 | Medidi Vitesh | M | OC | 773 | CSE |
| 260 | Motupalli Kumar Sri Venkata Siva Srithan | M | OC | 980 | CSE |
| 261 | Mudunuri Hasini | F | OC | 844 | CSE |

| | | | | | |
|-----|---------------------------------------|---|------|------|-----|
| 262 | Mudunuri Hemanth Harsha Vardhan Varma | M | OC | 887 | CSE |
| 263 | Murikita Bhavyanjali | F | BC-D | 897 | CSE |
| 264 | Nagireddy Janani Anushka | F | BC-D | 962 | CSE |
| 265 | Nallagachu Mounish Raghava Sai | M | OC | 839 | CSE |
| 266 | Nallaparaju Charmi Sri Surya Sahasra | F | OC | 961 | CSE |
| 267 | Nandineedi Hanuman Rajesh | M | OC | 685 | CSE |
| 268 | Nilla Akhila | F | BC-B | 898 | CSE |
| 269 | Nimmala Hemani | F | OC | 979 | CSE |
| 270 | Paidikondla Som Siva Ramakrishna | M | OC | 664 | CSE |
| 271 | Paladugula Venkata Satish | M | OC | 933 | CSE |
| 272 | Panakala Satya Gopal | M | OC | 918 | CSE |
| 273 | Pasumarthi Raaga Sri | F | OC | 942 | CSE |
| 274 | Pechetti Charan | M | BC-B | CBSE | CSE |
| 275 | Pemmadi Siva Srinivasarao | M | BC-A | 892 | CSE |
| 276 | Pothula Karthik Venkata Adithya | M | OC | 927 | CSE |
| 277 | Pothuraju Satya Sai Charan | M | OC | 945 | CSE |
| 278 | Ratnala Chandrahas | M | OC | 963 | CSE |
| 279 | Sagiraju Devika | F | OC | CBSE | CSE |
| 280 | Saladi Sai Pranav Naidu | M | OC | 939 | CSE |
| 281 | Samanthakurthi Himaa Surya | M | BC-A | 633 | CSE |
| 282 | Sanaboina Venkata Lokesh Sukumar | M | BC-B | 867 | CSE |
| 283 | Shaik Asif | M | BC-E | 760 | CSE |
| 284 | Shaik Moheed Basha | M | BC-E | 896 | CSE |
| 285 | Simon Babu Dokala | M | BC-C | 538 | CSE |
| 286 | Suggula Vishnu Sai Pavan Kumar | M | OC | 918 | CSE |
| 287 | Thanala Vs Nsp Sailokesh | M | OC | 963 | CSE |
| 288 | Thiyadula Rohith | M | BC-D | 953 | CSE |
| 289 | Thota Pavan Hari Sathish | M | BC-D | 930 | CSE |
| 290 | Thota Sri Sai Mounisha | F | OC | 905 | CSE |
| 291 | Thumpati Rahul Sai | M | OC | 794 | CSE |
| 292 | Tirumani Hima Venkat Varma | M | BC-A | 924 | CSE |
| 293 | Uppuluri Venkata Satya Manikanta | M | OC | 978 | CSE |
| 294 | Vaddi Akshay | M | OC | 965 | CSE |
| 295 | Vaskuri Sanjay Karthik | M | OC | 894 | CSE |
| 296 | Veeragani Naga Harsha Vardhan Babu | M | BC-B | 956 | CSE |
| 297 | Vegi Prudhvi Sai Swarup | M | OC | 634 | CSE |
| 298 | Venkatesh Ryali | M | BC-A | 676 | CSE |
| 299 | Vijjapu Satweek | M | OC | 961 | CSE |

| | | | | | |
|-----|--|---|------|------|------|
| 300 | Yarra Poojitha Satya | F | OC | 976 | CSE |
| 301 | Yarramsetty Ram Charan Tej | M | OC | 683 | CSE |
| 302 | Yatham Hemanth | M | OC | 575 | CSE |
| 303 | Yenumula Dalu Suresh Babu | M | OC | 840 | CSE |
| 304 | Yenumula H T R Naga Sai Harshith | M | OC | 755 | CSE |
| 305 | Yerramsetti Shankar Durga Rao | M | OC | 953 | CSE |
| 306 | Baggu Mohith Kumar | M | BC-D | 488 | CSG |
| 307 | Bellamkonda Joshitha Shanmukhi | F | OC | 853 | CSG |
| 308 | Bodasingi Shanmukha Sai | M | BC-D | 746 | CSG |
| 309 | Jakkampudi Revanth | M | OC | 947 | CSG |
| 310 | Javvadi Mohana Durga | F | OC | 670 | CSG |
| 311 | Karothi Sai Manikanta | M | BC-D | 609 | CSG |
| 312 | Kommula Divya Manogna | F | OC | 858 | CSG |
| 313 | Kothapalli Chinmay Satya Krishna | M | OC | 774 | CSG |
| 314 | Kuchimanchi Pranav | M | OC | 602 | CSG |
| 315 | Kummarapurugu Sairam | M | OC | 803 | CSG |
| 316 | Mandela Mukunda Padma Priya | F | OC | 930 | CSG |
| 317 | Pechetti Lakshmi Tanuja | F | BC-B | 775 | CSG |
| 318 | Pericherla Rohan Krishna Varma | M | OC | 683 | CSG |
| 319 | Sunkara Chaitanya Veera Bhairav | M | OC | 702 | CSG |
| 320 | Thota Devi Sri Sai Sreekar | M | OC | 977 | CSG |
| 321 | Vakapalli Phani Sai Mukesh | M | OC | 873 | CSG |
| 322 | Veeravarapu Naga Venkata Jaswanth | M | BC-B | 616 | CSG |
| 323 | Adabala Rohith Veera Venkata Durgesh | M | OC | 905 | CSIT |
| 324 | Adabala Sai Naga Suryanarayana | M | OC | 859 | CSIT |
| 325 | Areti Jaya Charan Krishna | M | OC | 543 | CSIT |
| 326 | Barama Navya Naga Ramya Sri | F | OC | 935 | CSIT |
| 327 | Bellapu J S Venkata Durga Naga Asritha | F | OC | 850 | CSIT |
| 328 | Birudukota Satya Vara Prasad | M | BC-B | 624 | CSIT |
| 329 | Bonda Yogesh | M | OC | 850 | CSIT |
| 330 | Boyapati Prasanna Varun | M | OC | 719 | CSIT |
| 331 | Chelamkuri Lohith | M | OC | 712 | CSIT |
| 332 | Dasari Mohan Chandra Shekar | M | OC | 871 | CSIT |
| 333 | Dwarampudi Purna Naga Gowtham Reddy | M | OC | 741 | CSIT |
| 334 | Javvadi Neha | F | OC | 881 | CSIT |
| 335 | Jithendra Venkata Kanaka Sri Surya Ayitham | M | OC | 530 | CSIT |
| 336 | Kalidindi Sai Varma | M | OC | CBSE | CSIT |

| | | | | | |
|-----|-------------------------------------|---|------|------|------|
| 337 | Kolla Rama Sai | M | OC | 727 | CSIT |
| 338 | Korlapati Geethika Ratnam | F | OC | 960 | CSIT |
| 339 | Kota Madhu Venkatesh | M | BC-B | 933 | CSIT |
| 340 | Mucharla Mani Venkata Satyanarayana | M | OC | 891 | CSIT |
| 341 | Mule Adilakshmi | F | OC | 969 | CSIT |
| 342 | Nallam Manogna Devi | F | OC | 971 | CSIT |
| 343 | Nodagala Nanda Gopal Swamy | M | BC-D | 567 | CSIT |
| 344 | Penmatsa Sai Sathwika | F | OC | 828 | CSIT |
| 345 | Penugonda Emmanuyel | M | BC-D | 810 | CSIT |
| 346 | Puppala Janardhan Sai | M | OC | CBSE | CSIT |
| 347 | Rangiseti Hema Sahasra | F | BC-D | 928 | CSIT |
| 348 | Reddy Srija | F | OC | 914 | CSIT |
| 349 | Sakhimsetti Hari Satya Priya Devi | F | OC | 669 | CSIT |
| 350 | Sattineni Nihitha | F | OC | 985 | CSIT |
| 351 | Ungarala Radhika Aishwarya | F | OC | 743 | CSIT |
| 352 | Uttarilli Harsha Vardhan | M | BC-D | 671 | CSIT |
| 353 | Varada Naga Surya Lakshmi | F | OC | 923 | CSIT |
| 354 | Varikuti Anjali | F | OC | 961 | CSIT |
| 355 | Varre Geetha Naga Valli | F | OC | 885 | CSIT |
| 356 | Veerlapati Harshini | F | OC | 972 | CSIT |
| 357 | Veerlapati Hasini | F | OC | 967 | CSIT |
| 358 | Vennapusa Manisha | F | OC | 807 | CSIT |
| 359 | Addala Satya Sai Vikas | M | OC | 878 | ECE |
| 360 | Akana Jaswanth Kumar | M | OC | 816 | ECE |
| 361 | Allamraju Srirama Mahi Karthikeya | M | OC | 901 | ECE |
| 362 | Bala Gayatri Lanka | F | OC | 806 | ECE |
| 363 | Bodabolla Bhanu Chandra Balaji | M | BC-D | 698 | ECE |
| 364 | Chatrathi Jaswanth | M | OC | 925 | ECE |
| 365 | Chavakula Anand Ramesh Babu | M | OC | 753 | ECE |
| 366 | Cherukuvada Koushik | M | BC-B | 962 | ECE |
| 367 | Chinta Sushruth Anand Varma | M | BC-A | 905 | ECE |
| 368 | Dasari Subhash | M | OC | 896 | ECE |
| 369 | Desu Charan Teja | M | OC | 890 | ECE |
| 370 | Devarakonda S N V R P Surya Sriram | M | OC | 925 | ECE |
| 371 | Donga Jagadeesh Sundara Sai Prabhu | M | BC-B | 753 | ECE |
| 372 | Gadi Akash Kumar | M | BC-B | 914 | ECE |
| 373 | Gadi Lahari | F | BC-D | 832 | ECE |
| 374 | Gadiraju Sanjay Varma | M | OC | 930 | ECE |
| 375 | Gorla Vamsi | M | BC-D | 613 | ECE |

| | | | | | |
|-----|---|---|------|-----|-----|
| 376 | Gosala N V S K Tulasi Krishna | M | OC | 858 | ECE |
| 377 | Guddati Naga Pujitha Rajendra Kumar | M | OC | 892 | ECE |
| 378 | Kadali Jaswitha | F | BC-B | 855 | ECE |
| 379 | Kadali Sudheer | M | BC-B | 941 | ECE |
| 380 | Kadiyam Purna Surya Chandra Pavan Kumar | M | OC | 878 | ECE |
| 381 | Kagitha Jahnvi | F | OC | 919 | ECE |
| 382 | Kamjula Bhanu Sankar Reddy | M | OC | 929 | ECE |
| 383 | Koduri Mahesh Sanjay | M | OC | 936 | ECE |
| 384 | Kollaparthi Dheeraj Satya Sharath Vinay | M | BC-A | 904 | ECE |
| 385 | Komala Mahesh Naga Sai Nivas | M | BC-B | 819 | ECE |
| 386 | Kosuri Naga Venkata Ananya | F | OC | 950 | ECE |
| 387 | Kukkala Sudheendra | M | BC-B | 966 | ECE |
| 388 | Kukunuri R N V Satya Sai Sangamesh | M | BC-B | 917 | ECE |
| 389 | Kurella Sri Srinivasa | M | OC | 679 | ECE |
| 390 | Lanka Pushpa Latha | F | BC-D | 878 | ECE |
| 391 | Lanka Yojya Sri Maruthi Prasanna Kumar | M | OC | 676 | ECE |
| 392 | Madduri Geeshmanth Veera Venkata Sai Teja | M | OC | 623 | ECE |
| 393 | Mallipudi Hima Sindhuja | F | OC | 712 | ECE |
| 394 | Manthena Leela Siva Sai Anjana Bhavani | F | BC-D | 969 | ECE |
| 395 | Maradana Bhavani | F | BC-D | 956 | ECE |
| 396 | Mariseti Dhanush | M | OC | 758 | ECE |
| 397 | Medicharla Sahithi Sri Amulya | F | OC | 966 | ECE |
| 398 | Mulakala Vamsi Krishna | M | OC | 789 | ECE |
| 399 | Naragani Divishad Gowd | M | BC-B | 824 | ECE |
| 400 | Nowpadu Gowtham | M | BC-A | 813 | ECE |
| 401 | Nune Vijay Praveen Chowdary | M | OC | 949 | ECE |
| 402 | Penumudi Sai Venkata Ganesh | M | OC | 967 | ECE |
| 403 | Pithani Manikanta Venkata Prasad | M | BC-B | 945 | ECE |
| 404 | Ponasanipalli Rishita Sai Padmini | F | OC | 905 | ECE |
| 405 | Pothu Chidvilas Ram Charan | M | BC-D | 891 | ECE |
| 406 | Raavi Geetha Sri | F | OC | 925 | ECE |
| 407 | Raavi Pavan Ranga | M | OC | 670 | ECE |
| 408 | Ramayanam Sai Rama | M | OC | 778 | ECE |
| 409 | Ratnala Dhathri Naga Sri | F | OC | 957 | ECE |
| 410 | Reddy Akhil | M | BC-D | 731 | ECE |
| 411 | Reddy Durga Sai Shashank | M | BC-D | 898 | ECE |
| 412 | Sahithi Vurla | F | SC | 926 | ECE |

| | | | | | |
|-----|--|---|------|-----|-----|
| 413 | Sakhimsetti Somesh | M | OC | 514 | ECE |
| 414 | Sambhrani Vijaya Vani | F | OC | 917 | ECE |
| 415 | Sarika Bala Sri Vani | F | BC-D | 877 | ECE |
| 416 | Sayyad Rafi | M | BC-E | 764 | ECE |
| 417 | Shaik Tajuddeen | M | BC-B | 935 | ECE |
| 418 | Surampudi Kasyapi | F | BC-B | 988 | ECE |
| 419 | Telagarapu Jaya Srikar Kumar | M | BC-A | 866 | ECE |
| 420 | Thota Satya Ram Charan | M | OC | 959 | ECE |
| 421 | Vandavasi Bala Subrahmanyam Gupta | M | OC | 928 | ECE |
| 422 | Vavilala Lokesh Sai Rama Kumar | M | BC-B | 963 | ECE |
| 423 | Veera Venkata Keerthi | F | OC | 947 | ECE |
| 424 | Vegi Prem Kumar | M | BC-D | 861 | ECE |
| 425 | Vinukonda Nagacharan | M | OC | 872 | ECE |
| 426 | Vipparthi Ravi Chand | M | SC | 774 | ECE |
| 427 | Yalagana Mano Vikas Gowd | M | BC-B | 958 | ECE |
| 428 | Yalla Harika Sai | F | BC-B | 957 | ECE |
| 429 | Yarramsetty Mani Sandhya | F | OC | 966 | ECE |
| 430 | Addepalli Naga Sai Navya Lalitha | F | OC | 810 | EEE |
| 431 | Alluri Siva Sai Venkata Suraj Varma | M | OC | 899 | EEE |
| 432 | Bakkamunthala Trinadh | M | BC-D | 532 | EEE |
| 433 | Batraju Haritha | F | BC-D | 696 | EEE |
| 434 | Bokka Deekshitha | F | BC-B | 892 | EEE |
| 435 | Bokka Tulasi Akash | M | BC-B | 933 | EEE |
| 436 | Chopperla Vasavi Sai Sri Chandana | F | OC | 827 | EEE |
| 437 | Ghanta Venkata Padma Siva Gangadhar Naidu | M | OC | 734 | EEE |
| 438 | Gorrela Bhargavi | F | BC-D | 871 | EEE |
| 439 | Jakkampudi Hanshita Karuna Priya | F | OC | 707 | EEE |
| 440 | Jeedigunta Srinivas | M | OC | 707 | EEE |
| 441 | Kaley Dathreswar | M | BC-D | 906 | EEE |
| 442 | Kambhampati Abhiram | M | OC | 455 | EEE |
| 443 | Karumuri Siva Satya Surya Tejasri | F | OC | 938 | EEE |
| 444 | Katha Sai Ishwarya | F | BC-D | 764 | EEE |
| 445 | Komarathi Vinay Sri Venkat | M | BC-A | 599 | EEE |
| 446 | Koppiseti N S D V Manikanta | M | BC-B | 885 | EEE |
| 447 | Kotichukkala Jaya Satya Ganesh | M | BC-A | 765 | EEE |
| 448 | Kotte Shanmukh Durga | M | OC | 560 | EEE |
| 449 | Mandapati Leela Vinayak | M | BC-D | 717 | EEE |
| 450 | Matsa Srujana | F | OC | 855 | EEE |

| | | | | | |
|-----|--|---|------|------|-----|
| 451 | Mekala Rupa Sri | F | OC | 887 | EEE |
| 452 | Mittapalli Sri Sai Prasad | M | OC | 618 | EEE |
| 453 | Motupalli Karthik Phani Vardhan | M | BC-B | 505 | EEE |
| 454 | Naidu Bhavana Shanmuka Surya Sri Sivani | F | OC | 803 | EEE |
| 455 | Pamarthi Hasvanth | M | OC | 912 | EEE |
| 456 | Peddinti Sasi Venkata Satyanarayana | M | BC-D | 944 | EEE |
| 457 | Pericharla Deekshitha | F | OC | 907 | EEE |
| 458 | Pothineedi Sai Eswar | M | OC | 855 | EEE |
| 459 | Rachamalla Abhishek | M | BC-B | 742 | EEE |
| 460 | Rudraraju Navya Sri | F | OC | 755 | EEE |
| 461 | Teeparti L Satya Sai Rama Chandra Murthy | M | BC-A | 622 | EEE |
| 462 | Tirunadham B G S Kedhar Nadh | M | OC | 713 | EEE |
| 463 | Tummalapalli Jaswanth Durga Sarveswara Rao | M | OC | 736 | EEE |
| 464 | Akula Sai Avinash | M | OC | 676 | IT |
| 465 | Allam Toha Sri Lakshmi Satya Mutyavali | F | OC | 789 | IT |
| 466 | Atmuri Lasya Sudha Naga Puja Harshitha | F | OC | 777 | IT |
| 467 | Avidi Yogendra | M | OC | 465 | IT |
| 468 | Chagantipati Tarun | M | BC-A | 940 | IT |
| 469 | Chitri Poorna Chandu | M | BC-D | 931 | IT |
| 470 | Chitta Jyothi Naga Swaroop | M | OC | 963 | IT |
| 471 | Dantuluri Ajay Mahendra Varma | M | OC | CBSE | IT |
| 472 | Donga Yaswanth Janardhan | M | BC-B | 902 | IT |
| 473 | Ganni Sai Vignesh | M | OC | 948 | IT |
| 474 | Ganta Jaswanth Kumar | M | OC | 533 | IT |
| 475 | Geddada Srinidhi | F | BC-B | 927 | IT |
| 476 | Goketi Teja | M | BC-D | 610 | IT |
| 477 | Gottumukkala Bhavana | F | OC | 658 | IT |
| 478 | Gottumukkala Hamsika | F | OC | 606 | IT |
| 479 | Gottumukkala Vyshnavi | F | OC | 860 | IT |
| 480 | Kankatala Ravindra Sessa Sai Mani Karthik | M | OC | 912 | IT |
| 481 | Karumuri Neha Pravallika | F | OC | 976 | IT |
| 482 | Kola Mano Venkatesh | M | OC | 895 | IT |
| 483 | Komatilanka Bharat Sai | M | BC-A | 910 | IT |
| 484 | Konda Bala Venkata Mounika | F | BC-B | 912 | IT |
| 485 | Kotla Sai Preetham | M | OC | 448 | IT |
| 486 | Kovvuri Divya | F | OC | 864 | IT |

| | | | | | |
|-----|--|---|------|-----|------|
| 487 | Kovvuri Gangi Reddy | M | OC | 543 | IT |
| 488 | Kuppala Madhu Venkata Sri Lakshmi Priyanka | F | OC | 656 | IT |
| 489 | Malireddi Sai Gayathri | F | OC | 970 | IT |
| 490 | Mamidiseti Bhargava Jagan Sai | M | BC-B | 617 | IT |
| 491 | Nadimpalli Avinash Varma | M | OC | 914 | IT |
| 492 | Nalli Vini Hadassa | F | BC-C | 846 | IT |
| 493 | Pantagani Asmitha | F | BC-C | 970 | IT |
| 494 | Pedamallu Dhanusha | F | OC | 753 | IT |
| 495 | Pedamallu Sudeepthi | F | OC | 718 | IT |
| 496 | Penmetsa Tejaswi | F | OC | 696 | IT |
| 497 | Pentapati Jnana Venkata Rama Chandu | M | OC | 961 | IT |
| 498 | Perumalla Rushita Sri Lakshmi Vasavi | F | OC | 936 | IT |
| 499 | Pesala Tejas Sai Srinivas | M | BC-B | 983 | IT |
| 500 | Pulapakula Bharath Shashank | M | OC | 674 | IT |
| 501 | Pulla Chaitanya Naga Sai Pavan | M | OC | 898 | IT |
| 502 | Rachamalla Navadeep | M | BC-B | 670 | IT |
| 503 | Sanivarapu N V S Sri Charan | M | OC | 552 | IT |
| 504 | Sanku Sri Vasavi Kanyaka Parameswari | F | OC | 963 | IT |
| 505 | Sheik Farukh | M | BC-E | 802 | IT |
| 506 | Sivvala Tarun Sai | M | BC-D | 834 | IT |
| 507 | Sundara Jyothi Saranya | F | OC | 963 | IT |
| 508 | Tadikonda Hitesh Ratna | M | OC | 880 | IT |
| 509 | Vadupu Charan Sai | M | OC | 491 | IT |
| 510 | Varre Sai Charan | M | OC | 815 | IT |
| 511 | Veeranki Jithendra | M | BC-B | 705 | IT |
| 512 | Vesangi Srinidhi | F | OC | 872 | IT |
| 513 | Viswanadhula Hari Spandana | F | BC-B | 916 | IT |
| 514 | Yalla Bhavana Jyothi | F | OC | 730 | IT |
| 515 | Yeggina Satwik | M | OC | 672 | IT |
| 516 | Yenumula Teja Ram Narasimha | M | OC | 505 | IT |
| 517 | Alugu Jnana Varma | M | BC-C | 864 | MECH |
| 518 | Bethu Bala Bhanu Teja | M | OC | 826 | MECH |
| 519 | Bethu Hema Sri Ratnanjali | F | OC | 853 | MECH |
| 520 | Chekka Veera Babu | M | BC-A | 649 | MECH |
| 521 | Chennamsetti Venkat | M | OC | 703 | MECH |
| 522 | Chirla Phani Manikanta Krishna Reddy | M | OC | 653 | MECH |
| 523 | Goluguri Akash Satya Kumar Reddy | M | OC | 554 | MECH |
| 524 | Gope Sandeep | M | BC-C | 706 | MECH |

| | | | | | |
|-----|--|---|------|------|------|
| 525 | Gorrela Jai Venkatesh | M | BC-D | 532 | MECH |
| 526 | Illa Dinesh | M | OC | CBSE | MECH |
| 527 | Janyavula Nikhil | M | OC | 626 | MECH |
| 528 | Juttiga Ram Charan | M | BC-B | 689 | MECH |
| 529 | Kattamuri V S S Surya Someswar | M | OC | 648 | MECH |
| 530 | Konathala Vijay Venkatadurga Satyanarayana | M | BC-D | 594 | MECH |
| 531 | Kondreddy Mohan Sai Durga | M | OC | 966 | MECH |
| 532 | Kotti Phani Naga Venkata Mahesh Babu | M | OC | 806 | MECH |
| 533 | Malireddy Mohith Kumar | M | OC | 922 | MECH |
| 534 | Marripudi Mouni Sai | M | SC | 863 | MECH |
| 535 | Mohammad Shaha Gouse Mohiddin | M | BC-E | 918 | MECH |
| 536 | Nadimpalli Nikhil Varma | M | OC | 548 | MECH |
| 537 | Panakala Syam Sundar Ravi Sai Bhagavan | M | OC | 562 | MECH |
| 538 | Perumala Srimitra | M | OC | CBSE | MECH |
| 539 | Pothabattula Veera Pavan Prajith Kumar | M | BC-B | 915 | MECH |
| 540 | Rahul Nutalapati | M | OC | 789 | MECH |
| 541 | Salimatla Elisha Satvik | M | BC-C | 740 | MECH |
| 542 | Sattivada Pavan Kumar | M | BC-A | 707 | MECH |
| 543 | Singa Reddy Venkata Leela Sagar Reddy | M | OC | CBSE | MECH |
| 544 | Sunkara Shyam Kumar | M | OC | 481 | MECH |
| 545 | Tangella Tarun Teja | M | BC-B | 652 | MECH |
| 546 | Temmanaboyina B V D S S Vinay | M | OC | 767 | MECH |
| 547 | Thotakura Lokesh Varma | M | OC | 876 | MECH |
| 548 | Vasa Chayasri Anjali Priya | F | BC-B | 567 | MECH |
| 549 | Veeranki Sai Praveen | M | BC-B | 880 | MECH |
| 550 | Yadla Lalith Sri Harvan | M | OC | 614 | MECH |
| 551 | Yarramsetty Aravind Swamy | M | OC | 620 | MECH |
| 552 | Yejjipurapu Yaswanth Narayana | M | BC-D | 757 | MECH |

14. Results of Admission under Management seats/ Vacant seats:

i. Composition of selection team for admission under management quota

1. Dr. M. Jagapathy Raju, Director
2. Dr. KVM Krishnam Raju, Principal
3. Dr. BhV.S.R.K. Raju, Professor & Head, Dept. of CSE
4. Sri. M. Prudhvy Raju, Asst. Professor, BS&H
5. Sri A.V.S. Surya Varma, Asst. Professor, Dept. of ECE

ii. List of candidates who have been offered admission

| S.No. | Branch | Applicant Name | Inter Marks |
|--------------|---------------|---|--------------------|
| 1 | AIDS | Adabala Lekhya Saranya | 884 |
| 2 | AIDS | Adapa Pavan Manohar | 782 |
| 3 | AIDS | Annam S S C Krishnaveni Hansika | 730 |
| 4 | AIDS | Badeti Devi Sri Sai Rama Lakshmi | 974 |
| 5 | AIDS | Balla Sri Sri Saravan | 953 |
| 6 | AIDS | Chegondi Chaitanya | 975 |
| 7 | AIDS | Chikkala Teja Manikanta | 813 |
| 8 | AIDS | Choppavarapu Hema Sri | 902 |
| 9 | AIDS | Chukkala Satya Prakash | 950 |
| 10 | AIDS | Dantuluri Lakshmi Sai Harsitha | 907 |
| 11 | AIDS | Gadiraju Yaswanth Sri Sai Varma | 710 |
| 12 | AIDS | Gajulapati Dakshata | 640 |
| 13 | AIDS | Gidla Udaya Satya Sri | 749 |
| 14 | AIDS | Ginne Venkata Shiva Reddy | 907 |
| 15 | AIDS | Gopiseti Kishore | 878 |
| 16 | AIDS | Gracy Rishika Balam | 691 |
| 17 | AIDS | Guduru Maanik Baji | 891 |
| 18 | AIDS | Guggilla Naga Vigna Sai Krishna Abhiram | 963 |
| 19 | AIDS | Jagadabi Jahnavi | 891 |
| 20 | AIDS | Kalava Yaswanth | 861 |
| 21 | AIDS | Kalidindi Nitya Sri Surya Hasini | 912 |
| 22 | AIDS | Kalidindi Phani Surya Varma | 962 |
| 23 | AIDS | Kalluri Pavani | 966 |
| 24 | AIDS | Kandula Pravallika | 911 |
| 25 | AIDS | Karanam Surya Vinay | 924 |
| 26 | AIDS | Karri Lakshmi Sanjana | 935 |
| 27 | AIDS | Katikireddy Vaisali Rayalu | 938 |
| 28 | AIDS | Kesana Dhanush Mavulla Radha Sai | 913 |
| 29 | AIDS | Konala Cherishma Sri Akshaya | 932 |
| 30 | AIDS | Koppada Vyshnavi Saila Sri | 894 |
| 31 | AIDS | Kovvuri Harika | 740 |
| 32 | AIDS | Kunupudi Jagadeesh | 553 |
| 33 | AIDS | Mahankali Sravan Babu | CBSE |
| 34 | AIDS | Mareedu Bhavani Santhosh | 714 |
| 35 | AIDS | Marumukham Varshini Lakshmi Sai | 768 |
| 36 | AIDS | Meka Shanmukha Sai Gana Vikas | 934 |

| | | | |
|----|------|--|------|
| 37 | AIDS | Mudunuri Harshini | 982 |
| 38 | AIDS | Nalla Bhanusri | 921 |
| 39 | AIDS | Neelam Navya | 979 |
| 40 | AIDS | Pala Sindhuja | 887 |
| 41 | AIDS | Pedada Sai Siva Teja | 800 |
| 42 | AIDS | Peddinti Chaitanya Naga Venkata Sairam | 949 |
| 43 | AIDS | Perumalla Satya Rama Vijay Kumar Ysaswi | 780 |
| 44 | AIDS | Posetti Sri Satya Keerthi | 862 |
| 45 | AIDS | Potru Bala Yesu | 947 |
| 46 | AIDS | Pulaparathi Lokeshwara Rao | 773 |
| 47 | AIDS | Puli Manoj Sai | 936 |
| 48 | AIDS | Purilla Tarun Bhaskar | 973 |
| 49 | AIDS | Rama Sai Sindhuri Prattipati | 685 |
| 50 | AIDS | Revu Bhavitha Sri | 916 |
| 51 | AIDS | Sankaran Jasmitha | CBSE |
| 52 | AIDS | Sathwika Kotari | ISCE |
| 53 | AIDS | Seshapu Venkata Sai Anirudh | 599 |
| 54 | AIDS | Siddamsetti Abhiram Santosh | 973 |
| 55 | AIDS | Tabitha Rani Nethala | ISCE |
| 56 | AIDS | Tammineedi Leela Sri Charan | 435 |
| 57 | AIDS | Tatikayala Sri Satya Sanjeev | 966 |
| 58 | AIDS | Tetali Sri Ganesh Ranga Reddy | 769 |
| 59 | AIDS | Thanniru Durga Naga Venkata Mukesh | 848 |
| 60 | AIDS | Thota Satyanarayana Swamy | 889 |
| 61 | AIDS | Thotakoora Naga Sai Charan | 810 |
| 62 | AIDS | Tirumala Teja Narra | 854 |
| 63 | AIDS | Uddaraju Manoj Varma | 567 |
| 64 | AIDS | Vadlamudi Mokshagna Vignesh Varma | 848 |
| 65 | AIDS | Vaidani Rakesh | 945 |
| 66 | AIDS | Vallabhu Rajesh Varma | 747 |
| 67 | AIDS | Vandavasi Adithya Venkata Vignesh Hanuma | 965 |
| 68 | AIDS | Varikuti Sasi Sri Chandana | 981 |
| 69 | AIDS | Vatsavai Sri Karthik Varma | 765 |
| 70 | AIDS | Veeramallu Teja Bhavani Goudu | 818 |
| 71 | AIDS | Yarakaraju Kavitha | 951 |
| 72 | AIDS | Yerubandi Jyothi Eswara Venkata Pavanesh | 942 |
| 73 | AIML | Akula Mohan Naga Babu | 823 |
| 74 | AIML | Alluri Dedeepya | 866 |
| 75 | AIML | Bandaru Bala Siva Avinash | 639 |

| | | | |
|-----|------|--|------|
| 76 | AIML | Bellamkonda Raj Kumar | 951 |
| 77 | AIML | Borra Lakshmi Ganapathi Amrutha Valli | 952 |
| 78 | AIML | Chelikani Ankith | 702 |
| 79 | AIML | Chidrala Vijay Bramha Naidu | 831 |
| 80 | AIML | Chilukuri Ramya Surya Sai Lakshmi | 918 |
| 81 | AIML | Chinimilli Himadeep | 806 |
| 82 | AIML | Chintala Karthik Reddy | 892 |
| 83 | AIML | Chinthalapati Sagar Vyshnav Dileep Varma | 395 |
| 84 | AIML | Chundru Sri Ranga Naga Sandesh | 868 |
| 85 | AIML | Dandu Venkata Satyanarayana Raju | 955 |
| 86 | AIML | Darapu Mohana Siddardha | 868 |
| 87 | AIML | Dolui Prabhasis | 800 |
| 88 | AIML | Gajula Supriya Satya | 942 |
| 89 | AIML | Gandham Harish | 853 |
| 90 | AIML | Ganivada Jaya Manikanta | 869 |
| 91 | AIML | Garaga Pardha Saradhi | 876 |
| 92 | AIML | Gokarakonda Hemanth Vinay | CBSE |
| 93 | AIML | Gudla Naga Venkata Satya Praveen | 721 |
| 94 | AIML | Guniseti Kushal Venkat Naga Bhushanam | 876 |
| 95 | AIML | Hanumanthu Sai Venkata Sri Harsha | 956 |
| 96 | AIML | Inti Syam Kiran Naidu | 821 |
| 97 | AIML | Jakkampudi Prakash Babu | 778 |
| 98 | AIML | Jampana Hema Surya Varma | 637 |
| 99 | AIML | Janni Jnana Satya Prasanna | 855 |
| 100 | AIML | Javvadi Uday Bhargav Sitaram | 953 |
| 101 | AIML | Kanchi Venkata Rohith | 714 |
| 102 | AIML | Kantheti Aneesh Varma | 676 |
| 103 | AIML | Kapakayala Anjaneya Durga Prasad | 823 |
| 104 | AIML | Katragadda Kovidh | CBSE |
| 105 | AIML | Kayala Murali Venkata Sri Sai Naveen | 850 |
| 106 | AIML | Kesenakurthy Sai Piyusha Annapurna | 849 |
| 107 | AIML | Kondaveti Rama Krishna Haranadh | 747 |
| 108 | AIML | Kopparthi Yaswanth Siva Satya Srikar | 743 |
| 109 | AIML | Koppineni Hemanth Sai Kiran | 835 |
| 110 | AIML | Kothapalli Gaganesh | 787 |
| 111 | AIML | Kotnala Hariswar Sri Naga Sai Adi Ganesh | 856 |
| 112 | AIML | Kundeti Sai Koushik | 788 |
| 113 | AIML | Lakkimsetti Naga Sai Mohana Sri Karthik | 979 |
| 114 | AIML | Machanuru Karthik | 895 |

| | | | |
|-----|------|--|------|
| 115 | AIML | Maddala Rajesh Swamy | 901 |
| 116 | AIML | Mandela Chaitanya Sai Naga Rama Mahesh | 922 |
| 117 | AIML | Manne Dora Babu | 724 |
| 118 | AIML | Manthena Mohith Siva Sai Varma | 934 |
| 119 | AIML | Mode Aditya Rakesh | 867 |
| 120 | AIML | Mohammad Firoz Khan | 784 |
| 121 | AIML | Mopidevi Siva Ramakrishna | 851 |
| 122 | AIML | Mudunuri Vikas Varma | 890 |
| 123 | AIML | Nimmala Teja | 861 |
| 124 | AIML | Pasupuleti Jaswanth Sri Syam | 954 |
| 125 | AIML | Patchigolla Thanmai | 950 |
| 126 | AIML | Penmetsa Vaishnavi | 962 |
| 127 | AIML | Prabha Ramya Geethika | CBSE |
| 128 | AIML | Ravuri Chandra Seshu | 693 |
| 129 | AIML | Reddy Pushkara Puramjay | 963 |
| 130 | AIML | Relangi Likhith Abhiraj | 878 |
| 131 | AIML | Repaka Panveer Vishal | 926 |
| 132 | AIML | Sai Dharshini Palla | 767 |
| 133 | AIML | Settibathula Venkat Vinay | 886 |
| 134 | AIML | Sidda Hima Satya | 855 |
| 135 | AIML | Sirigineedi Kamalakar | 761 |
| 136 | AIML | Sri Shanmuka Narayana Reddy Karri | CBSE |
| 137 | AIML | Talla Dyva Prema Jyothi | 942 |
| 138 | AIML | Talla Leela Naga Sai | 827 |
| 139 | AIML | Tana Shanmuka Srinivas | 791 |
| 140 | AIML | Tanukonda Teja Kartheek | 803 |
| 141 | AIML | Tirumala Surya | 705 |
| 142 | AIML | Veeramasi Sri Ganesh | 968 |
| 143 | AIML | Vejju Lohith | 699 |
| 144 | AIML | Pentapati Mehar Naga Satya Vinay | 821 |
| 145 | CIC | Basa Krishna Sathwik | 574 |
| 146 | CIC | Danthuluri Vinay Varma | 797 |
| 147 | CIC | Datla Joshith Karthikeya Varma | CBSE |
| 148 | CIC | Gajula Praveen Kumar | 732 |
| 149 | CIC | Grandhi Divya Krupa | 909 |
| 150 | CIC | Kali Doondi Sairam | 887 |
| 151 | CIC | Karaka Nikhilesh | 794 |
| 152 | CIC | Karanam Harish Naga Satish | 811 |
| 153 | CIC | Manam Gyandeep | 862 |

| | | | |
|-----|-------|---|-----|
| 154 | CIC | Mohammad Abdul Hafeez | 655 |
| 155 | CIC | Rudraraju Subhashini | 816 |
| 156 | CIC | Sai Aryan Mungara | 959 |
| 157 | CIC | Sakhamuri Tandava Durga Anjaneya Trinadh | 772 |
| 158 | CIC | Srikakarlapudi Dushyanth Varma | 735 |
| 159 | CIC | Sudabattula Jogendra | 715 |
| 160 | CIC | Thotakura Sai Sumanth Varma | 782 |
| 161 | CIC | Vegesna Pranathi | 712 |
| 162 | CIVIL | Abbisatty S S Subrahmanya Sai Charan Teja | 451 |
| 163 | CIVIL | Adabala K V N D Manendra | 476 |
| 164 | CIVIL | Akula Jaswanth | 918 |
| 165 | CIVIL | Bandi Akhil | 637 |
| 166 | CIVIL | Bokka Kumar Satya Chandra Shekar | 631 |
| 167 | CIVIL | Gandi John Mojesh | 253 |
| 168 | CIVIL | Grandhi Sai Sri Kiran | 690 |
| 169 | CIVIL | Grandhi Sarvani Sri Amrutha | 817 |
| 170 | CIVIL | Gubbala Ram Charan | 466 |
| 171 | CIVIL | Guda Rajesh | 651 |
| 172 | CIVIL | Gunnam Jitendra Kumar | 312 |
| 173 | CIVIL | Gunturi Veda Satya Sravanthi | 742 |
| 174 | CIVIL | Iluru Vijay Madhav | 517 |
| 175 | CIVIL | Jaddu Sai Sanjana Krishna | 749 |
| 176 | CIVIL | Kasa Koti Naga Sudheer | 658 |
| 177 | CIVIL | Katari Revanth Veera Venkata Naga Sathish | 601 |
| 178 | CIVIL | Kesireddy Pujitha Satya | 775 |
| 179 | CIVIL | Kolla Bhanu Kumar | 506 |
| 180 | CIVIL | Kovvuri Paddi Reddy | 546 |
| 181 | CIVIL | Maddala Balaji Naga Sri Durga Sai | 827 |
| 182 | CIVIL | Maddala Srikar | 612 |
| 183 | CIVIL | Maddipati Charmila | 920 |
| 184 | CIVIL | Manne Venkat Chowdary | 842 |
| 185 | CIVIL | Maradugula Sai Abhi Ram | 654 |
| 186 | CIVIL | Mogga Pavan Kumar | 618 |
| 187 | CIVIL | Nakkana Lakshmi Kumari | 594 |
| 188 | CIVIL | Pasumarthi Sanjay | 748 |
| 189 | CIVIL | Penmetsa Surya Satyanarayana Varma | 510 |
| 190 | CIVIL | Penumaka Sai Thrinadh | 494 |
| 191 | CIVIL | Pinninti Mohana Durga Rao | 541 |
| 192 | CIVIL | Purella Chiru Sai Teja | 552 |

| | | | |
|-----|-------|---|------|
| 193 | CIVIL | Purilla Jithendra Satyanarayana | 659 |
| 194 | CIVIL | Regani Sri Ramcharan | CBSE |
| 195 | CIVIL | Satti Jagan Mohan Reddy | 793 |
| 196 | CIVIL | Siraparapu Charan Naga Teja | 588 |
| 197 | CIVIL | Taragalla Yaswanth Veera Raghavendra | 500 |
| 198 | CSBS | Bandi Ratna Sri | 966 |
| 199 | CSBS | Bokka Bharath | 723 |
| 200 | CSBS | Bommidi Rufus Jonah | 562 |
| 201 | CSBS | Chaganti Satya Sanjana | 885 |
| 202 | CSBS | Chekuri Sri Vaishnavi Syamala | 881 |
| 203 | CSBS | Chinta Sri Sujith Rayudu | 566 |
| 204 | CSBS | Chintalapati Karthikeya Varma | 961 |
| 205 | CSBS | Elubandi Sindhu Maheswari | 834 |
| 206 | CSBS | Gedala Tejaswi Venkata Pavan Kumar | 667 |
| 207 | CSBS | Inti J Chandra Naga Durga Satya Prakash | 912 |
| 208 | CSBS | Kantamsetti Manikumar | 575 |
| 209 | CSBS | Kella Madhuri | 791 |
| 210 | CSBS | Medidi Rajesh | 609 |
| 211 | CSBS | Midde Tulasi Ram | 687 |
| 212 | CSBS | Paiboina Divya Sri | 855 |
| 213 | CSBS | Palli Sai Naga Sri Aditya | 959 |
| 214 | CSBS | Sunkara Charan Kumar | 664 |
| 215 | CSBS | Thota Avinash | 487 |
| 216 | CSE | Achanta Teja Venkata Siva Sai | 800 |
| 217 | CSE | Adada Ayyappa Swamy | 958 |
| 218 | CSE | Addanki Mukesh | 851 |
| 219 | CSE | Alapati Venkata Naga Jagadeesh | 698 |
| 220 | CSE | Allam Lokesh Ranga Sai | 952 |
| 221 | CSE | Angara Sri Sai Sravan | CBSE |
| 222 | CSE | Anisetti Manoj Surya Venkata Saieesh | 944 |
| 223 | CSE | Areti Sowjanya Sai Mukesh | 976 |
| 224 | CSE | Bachu Pranay | 934 |
| 225 | CSE | Beeraka Vital Yoga Sai Vignesh | 955 |
| 226 | CSE | Bhavana Teja | 913 |
| 227 | CSE | Bhogireddy Deepika Durga | 966 |
| 228 | CSE | Bhukta Shreya | 977 |
| 229 | CSE | Boddu Divakara Venkata Kiran | 775 |
| 230 | CSE | Bonam Hemantha Rama Naga Sai Pavan | 904 |
| 231 | CSE | Bondada Yogesh Gupta | 890 |

| | | | |
|-----|-----|--|-----|
| 232 | CSE | Chegondi Harsha Satya Sai Sri Ram | 965 |
| 233 | CSE | Cherukuri Nishanth Chowdary | 820 |
| 234 | CSE | Chitturi Devi Nandana Sruthi | 877 |
| 235 | CSE | Chundru Divya Renuka Padmavathi | 968 |
| 236 | CSE | Chunduri Venkata Sai Ganesh Rama Kumar | 913 |
| 237 | CSE | Dandu Sravanthi | 965 |
| 238 | CSE | Danthuluri Krithika | 839 |
| 239 | CSE | Darbhamulla Rama Phani Datta | 847 |
| 240 | CSE | Datla Guru Sri Karthikeya Varma | 683 |
| 241 | CSE | Davala Prathima Sahastra Nandini | 975 |
| 242 | CSE | Dommeti Kushwanth Sri | 823 |
| 243 | CSE | Dunna Pardhu | 891 |
| 244 | CSE | Galla Trinayana | 927 |
| 245 | CSE | Ganesula Thanvi Sai Purnima | 925 |
| 246 | CSE | Ganta Ashik Sri Sai | 798 |
| 247 | CSE | Gorrela Dhana Balaji Karthik | 868 |
| 248 | CSE | Gudala Rishendra Hemanth | 728 |
| 249 | CSE | Hanumanthavajjula Srujan | 908 |
| 250 | CSE | Kadiyam Manoj Kumar | 859 |
| 251 | CSE | Karri Mohan Sri Surya Reddy | 907 |
| 252 | CSE | Kedarisetti Ananya | 455 |
| 253 | CSE | Kollamsetti Krishna Vee Sai Naga | 733 |
| 254 | CSE | Konda Lakshmi Asmitha | 802 |
| 255 | CSE | Kopparthi Lakshmi Naga Prasad | 915 |
| 256 | CSE | Kosuri Mohith Varma | 971 |
| 257 | CSE | Lankalapalli Sirisha Pooja | 929 |
| 258 | CSE | Mallula Jogi Ganesh | 867 |
| 259 | CSE | Medidi Vitesh | 773 |
| 260 | CSE | Motupalli Kumar Sri Venkata Siva Srithan | 980 |
| 261 | CSE | Mudunuri Hasini | 844 |
| 262 | CSE | Mudunuri Hemanth Harsha Vardhan Varma | 887 |
| 263 | CSE | Murikita Bhavyanjali | 897 |
| 264 | CSE | Nagireddy Janani Anushka | 962 |
| 265 | CSE | Nallagachu Mounish Raghava Sai | 839 |
| 266 | CSE | Nallaparaju Charmi Sri Surya Sahasra | 961 |
| 267 | CSE | Nandineedi Hanuman Rajesh | 685 |
| 268 | CSE | Nilla Akhila | 898 |
| 269 | CSE | Nimmala Hemani | 979 |
| 270 | CSE | Paidikondla Som Siva Ramakrishna | 664 |

| | | | |
|-----|-----|------------------------------------|------|
| 271 | CSE | Paladugula Venkata Satish | 933 |
| 272 | CSE | Panakala Satya Gopal | 918 |
| 273 | CSE | Pasumarthi Raaga Sri | 942 |
| 274 | CSE | Pechetti Charan | CBSE |
| 275 | CSE | Pemmadi Siva Srinivasarao | 892 |
| 276 | CSE | Pothula Karthik Venkata Adithya | 927 |
| 277 | CSE | Pothuraju Satya Sai Charan | 945 |
| 278 | CSE | Ratnala Chandrahas | 963 |
| 279 | CSE | Sagiraju Devika | CBSE |
| 280 | CSE | Saladi Sai Pranav Naidu | 939 |
| 281 | CSE | Samanthakurthi Hima Surya | 633 |
| 282 | CSE | Sanaboina Venkata Lokesh Sukumar | 867 |
| 283 | CSE | Shaik Asif | 760 |
| 284 | CSE | Shaik Moheed Basha | 896 |
| 285 | CSE | Simon Babu Dokala | 538 |
| 286 | CSE | Suggula Vishnu Sai Pavan Kumar | 918 |
| 287 | CSE | Thanala Vs Nsp Sailokesh | 963 |
| 288 | CSE | Thiyadula Rohith | 953 |
| 289 | CSE | Thota Pavan Hari Sathish | 930 |
| 290 | CSE | Thota Sri Sai Mounisha | 905 |
| 291 | CSE | Thumpati Rahul Sai | 794 |
| 292 | CSE | Tirumani Hima Venkat Varma | 924 |
| 293 | CSE | Uppuluri Venkata Satya Manikanta | 978 |
| 294 | CSE | Vaddi Akshay | 965 |
| 295 | CSE | Vaskuri Sanjay Karthik | 894 |
| 296 | CSE | Veeragani Naga Harsha Vardhan Babu | 956 |
| 297 | CSE | Vegi Prudhvi Sai Swarup | 634 |
| 298 | CSE | Venkatesh Ryali | 676 |
| 299 | CSE | Vijjapu Satweek | 961 |
| 300 | CSE | Yarra Poojitha Satya | 976 |
| 301 | CSE | Yarramsetty Ram Charan Tej | 683 |
| 302 | CSE | Yatham Hemanth | 575 |
| 303 | CSE | Yenumula Dalu Suresh Babu | 840 |
| 304 | CSE | Yenumula H T R Naga Sai Harshith | 755 |
| 305 | CSE | Yerramsetti Shankar Durga Rao | 953 |
| 306 | CSG | Baggu Mohith Kumar | 488 |
| 307 | CSG | Bellamkonda Joshitha Shanmukhi | 853 |
| 308 | CSG | Bodasingi Shanmukha Sai | 746 |
| 309 | CSG | Jakkampudi Revanth | 947 |

| | | | |
|-----|------|--|------|
| 310 | CSG | Javvadi Mohana Durga | 670 |
| 311 | CSG | Karothi Sai Manikanta | 609 |
| 312 | CSG | Kommula Divya Manogna | 858 |
| 313 | CSG | Kothapalli Chinmay Satya Krishna | 774 |
| 314 | CSG | Kuchimanchi Pranav | 602 |
| 315 | CSG | Kummarapurugu Sairam | 803 |
| 316 | CSG | Mandela Mukunda Padma Priya | 930 |
| 317 | CSG | Pechetti Lakshmi Tanuja | 775 |
| 318 | CSG | Pericherla Rohan Krishna Varma | 683 |
| 319 | CSG | Sunkara Chaitanya Veera Bhairav | 702 |
| 320 | CSG | Thota Devi Sri Sai Sreekar | 977 |
| 321 | CSG | Vakapalli Phani Sai Mukesh | 873 |
| 322 | CSG | Veeravarapu Naga Venkata Jaswanth | 616 |
| 323 | CSIT | Adabala Rohith Veera Venkata Durgesh | 905 |
| 324 | CSIT | Adabala Sai Naga Suryanarayana | 859 |
| 325 | CSIT | Areti Jaya Charan Krishna | 543 |
| 326 | CSIT | Barama Navya Naga Ramya Sri | 935 |
| 327 | CSIT | Bellapu J S Venkata Durga Naga Asritha | 850 |
| 328 | CSIT | Birudukota Satya Vara Prasad | 624 |
| 329 | CSIT | Bonda Yogesh | 850 |
| 330 | CSIT | Boyapati Prasanna Varun | 719 |
| 331 | CSIT | Chelamkuri Lohith | 712 |
| 332 | CSIT | Dasari Mohan Chandra Shekar | 871 |
| 333 | CSIT | Dwarampudi Purna Naga Gowtham Reddy | 741 |
| 334 | CSIT | Javvadi Neha | 881 |
| 335 | CSIT | Jithendra Venkata Kanaka Sri Surya Ayitham | 530 |
| 336 | CSIT | Kalidindi Sai Varma | CBSE |
| 337 | CSIT | Kolla Rama Sai | 727 |
| 338 | CSIT | Korlapati Geethika Ratnam | 960 |
| 339 | CSIT | Kota Madhu Venkatesh | 933 |
| 340 | CSIT | Mucharla Mani Venkata Satyanarayana | 891 |
| 341 | CSIT | Mule Adilakshmi | 969 |
| 342 | CSIT | Nallam Manognya Devi | 971 |
| 343 | CSIT | Nodagala Nanda Gopal Swamy | 567 |
| 344 | CSIT | Penmatsa Sai Sathwika | 828 |
| 345 | CSIT | Penugonda Emmanuyel | 810 |
| 346 | CSIT | Puppala Janardhan Sai | CBSE |
| 347 | CSIT | Rangiseti Hema Sahasra | 928 |
| 348 | CSIT | Reddy Srija | 914 |

| | | | |
|-----|------|---|-----|
| 349 | CSIT | Sakhimsetti Hari Satya Priya Devi | 669 |
| 350 | CSIT | Sattineni Nihitha | 985 |
| 351 | CSIT | Ungarala Radhika Aishwarya | 743 |
| 352 | CSIT | Uttarilli Harsha Vardhan | 671 |
| 353 | CSIT | Varada Naga Surya Lakshmi | 923 |
| 354 | CSIT | Varikuti Anjali | 961 |
| 355 | CSIT | Varre Geetha Naga Valli | 885 |
| 356 | CSIT | Veerlapati Harshini | 972 |
| 357 | CSIT | Veerlapati Hasini | 967 |
| 358 | CSIT | Vennapusa Manisha | 807 |
| 359 | ECE | Addala Satya Sai Vikas | 878 |
| 360 | ECE | Akana Jaswanth Kumar | 816 |
| 361 | ECE | Allamraju Srirama Mahi Karthikeya | 901 |
| 362 | ECE | Bala Gayatri Lanka | 806 |
| 363 | ECE | Bodabolla Bhanu Chandra Balaji | 698 |
| 364 | ECE | Chatrathi Jaswanth | 925 |
| 365 | ECE | Chavakula Anand Ramesh Babu | 753 |
| 366 | ECE | Cherukuvada Koushik | 962 |
| 367 | ECE | Chinta Sushruth Anand Varma | 905 |
| 368 | ECE | Dasari Subhash | 896 |
| 369 | ECE | Desu Charan Teja | 890 |
| 370 | ECE | Devarakonda S N V R P Surya Sriram | 925 |
| 371 | ECE | Donga Jagadeesh Sundara Sai Prabhu | 753 |
| 372 | ECE | Gadi Akash Kumar | 914 |
| 373 | ECE | Gadi Lahari | 832 |
| 374 | ECE | Gadiraju Sanjay Varma | 930 |
| 375 | ECE | Gorla Vamsi | 613 |
| 376 | ECE | Gosala N V S K Tulasi Krishna | 858 |
| 377 | ECE | Guddati Naga Pujitha Rajendra Kumar | 892 |
| 378 | ECE | Kadali Jaswitha | 855 |
| 379 | ECE | Kadali Sudheer | 941 |
| 380 | ECE | Kadiyam Purna Surya Chandra Pavan Kumar | 878 |
| 381 | ECE | Kagitha Jahnvi | 919 |
| 382 | ECE | Kamjula Bhanu Sankar Reddy | 929 |
| 383 | ECE | Koduri Mahesh Sanjay | 936 |
| 384 | ECE | Kollaparthi Dheeraj Satya Sharath Vinay | 904 |
| 385 | ECE | Komala Mahesh Naga Sai Nivas | 819 |
| 386 | ECE | Kosuri Naga Venkata Ananya | 950 |
| 387 | ECE | Kukkala Sudheendra | 966 |

| | | | |
|-----|-----|---|-----|
| 388 | ECE | Kukunuri R N V Satya Sai Sangamesh | 917 |
| 389 | ECE | Kurella Sri Srinivasa | 679 |
| 390 | ECE | Lanka Pushpa Latha | 878 |
| 391 | ECE | Lanka Yojya Sri Maruthi Prasanna Kumar | 676 |
| 392 | ECE | Madduri Geeshmanth Veera Venkata Sai Teja | 623 |
| 393 | ECE | Mallipudi Hima Sindhuja | 712 |
| 394 | ECE | Manthena Leela Siva Sai Anjana Bhavani | 969 |
| 395 | ECE | Maradana Bhavani | 956 |
| 396 | ECE | Mariseti Dhanush | 758 |
| 397 | ECE | Medicharla Sahithi Sri Amulya | 966 |
| 398 | ECE | Mulakala Vamsi Krishna | 789 |
| 399 | ECE | Naragani Divishad Gowd | 824 |
| 400 | ECE | Nowpadu Gowtham | 813 |
| 401 | ECE | Nune Vijay Praveen Chowdary | 949 |
| 402 | ECE | Penumudi Sai Venkata Ganesh | 967 |
| 403 | ECE | Pithani Manikanta Venkata Prasad | 945 |
| 404 | ECE | Ponasanipalli Rishita Sai Padmini | 905 |
| 405 | ECE | Pothu Chidvilas Ram Charan | 891 |
| 406 | ECE | Raavi Geetha Sri | 925 |
| 407 | ECE | Raavi Pavan Ranga | 670 |
| 408 | ECE | Ramayanam Sai Rama | 778 |
| 409 | ECE | Ratnala Dhathri Naga Sri | 957 |
| 410 | ECE | Reddy Akhil | 731 |
| 411 | ECE | Reddy Durga Sai Shashank | 898 |
| 412 | ECE | Sahithi Vurla | 926 |
| 413 | ECE | Sakhimsetti Somesh | 514 |
| 414 | ECE | Sambhrani Vijaya Vani | 917 |
| 415 | ECE | Sarika Bala Sri Vani | 877 |
| 416 | ECE | Sayyad Rafi | 764 |
| 417 | ECE | Shaik Tajuddeen | 935 |
| 418 | ECE | Surampudi Kasyapi | 988 |
| 419 | ECE | Telagarapu Jaya Srikar Kumar | 866 |
| 420 | ECE | Thota Satya Ram Charan | 959 |
| 421 | ECE | Vandavasi Bala Subrahmanyam Gupta | 928 |
| 422 | ECE | Vavilala Lokesh Sai Rama Kumar | 963 |
| 423 | ECE | Veera Venkata Keerthi | 947 |
| 424 | ECE | Vegi Prem Kumar | 861 |
| 425 | ECE | Vinukonda Nagacharan | 872 |
| 426 | ECE | Vipparthi Ravi Chand | 774 |

| | | | |
|-----|-----|--|-----|
| 427 | ECE | Yalagana Mano Vikas Gowd | 958 |
| 428 | ECE | Yalla Harika Sai | 957 |
| 429 | ECE | Yarramsetty Mani Sandhya | 966 |
| 430 | EEE | Addepalli Naga Sai Navya Lalitha | 810 |
| 431 | EEE | Alluri Siva Sai Venkata Suraj Varma | 899 |
| 432 | EEE | Bakkamunthala Trinadh | 532 |
| 433 | EEE | Batraju Haritha | 696 |
| 434 | EEE | Bokka Deekshitha | 892 |
| 435 | EEE | Bokka Tulasi Akash | 933 |
| 436 | EEE | Chopperla Vasavi Sai Sri Chandana | 827 |
| 437 | EEE | Ghanta Venkata Padma Siva Gangadhar Naidu | 734 |
| 438 | EEE | Gorrela Bhargavi | 871 |
| 439 | EEE | Jakkampudi Hanshita Karuna Priya | 707 |
| 440 | EEE | Jeedigunta Srinivas | 707 |
| 441 | EEE | Kaley Dathreswar | 906 |
| 442 | EEE | Kambhampati Abhiram | 455 |
| 443 | EEE | Karumuri Siva Satya Surya Tejasri | 938 |
| 444 | EEE | Katha Sai Ishwarya | 764 |
| 445 | EEE | Komarathi Vinay Sri Venkat | 599 |
| 446 | EEE | Koppiseti N S D V Manikanta | 885 |
| 447 | EEE | Kotichukkala Jaya Satya Ganesh | 765 |
| 448 | EEE | Kotte Shanmukh Durga | 560 |
| 449 | EEE | Mandapati Leela Vinayak | 717 |
| 450 | EEE | Matsa Srujana | 855 |
| 451 | EEE | Mekala Rupa Sri | 887 |
| 452 | EEE | Mittapalli Sri Sai Prasad | 618 |
| 453 | EEE | Motupalli Karthik Phani Vardhan | 505 |
| 454 | EEE | Naidu Bhavana Shanmuka Surya Sri Sivani | 803 |
| 455 | EEE | Pamarathi Hasvanth | 912 |
| 456 | EEE | Peddinti Sasi Venkata Satyanarayana | 944 |
| 457 | EEE | Pericharla Deekshitha | 907 |
| 458 | EEE | Pothineedi Sai Eswar | 855 |
| 459 | EEE | Rachamalla Abhishek | 742 |
| 460 | EEE | Rudraraju Navya Sri | 755 |
| 461 | EEE | Teeparti L Satya Sai Rama Chandra Murthy | 622 |
| 462 | EEE | Tirunadham B G S Kedhar Nadh | 713 |
| 463 | EEE | Tummalapalli Jaswanth Durga Sarveswara Rao | 736 |
| 464 | IT | Akula Sai Avinash | 676 |
| 465 | IT | Allam Toha Sri Lakshmi Satya Mutyavali | 789 |

| | | | |
|-----|----|--|------|
| 466 | IT | Atmuri Lasya Sudha Naga Puja Harshitha | 777 |
| 467 | IT | Avidi Yogendra | 465 |
| 468 | IT | Chagantipati Tarun | 940 |
| 469 | IT | Chitri Poorna Chandu | 931 |
| 470 | IT | Chitta Jyothi Naga Swaroop | 963 |
| 471 | IT | Dantuluri Ajay Mahendra Varma | CBSE |
| 472 | IT | Donga Yaswanth Janardhan | 902 |
| 473 | IT | Ganni Sai Vignesh | 948 |
| 474 | IT | Ganta Jaswanth Kumar | 533 |
| 475 | IT | Geddada Srinidhi | 927 |
| 476 | IT | Goketi Teja | 610 |
| 477 | IT | Gottumukkala Bhavana | 658 |
| 478 | IT | Gottumukkala Hamsika | 606 |
| 479 | IT | Gottumukkala Vyshnavi | 860 |
| 480 | IT | Kankatala Ravindra Sesha Sai Mani Karthik | 912 |
| 481 | IT | Karumuri Neha Pravallika | 976 |
| 482 | IT | Kola Mano Venkatesh | 895 |
| 483 | IT | Komatilanka Bharat Sai | 910 |
| 484 | IT | Konda Bala Venkata Mounika | 912 |
| 485 | IT | Kotla Sai Preetham | 448 |
| 486 | IT | Kovvuri Divya | 864 |
| 487 | IT | Kovvuri Gangi Reddy | 543 |
| 488 | IT | Kuppala Madhu Venkata Sri Lakshmi Priyanka | 656 |
| 489 | IT | Malireddi Sai Gayathri | 970 |
| 490 | IT | Mamidiseti Bhargava Jagan Sai | 617 |
| 491 | IT | Nadimpalli Avinash Varma | 914 |
| 492 | IT | Nalli Vini Hadassa | 846 |
| 493 | IT | Pantagani Asmitha | 970 |
| 494 | IT | Pedamallu Dhanusha | 753 |
| 495 | IT | Pedamallu Sudeepthi | 718 |
| 496 | IT | Penmetsa Tejaswi | 696 |
| 497 | IT | Pentapati Jnana Venkata Rama Chandu | 961 |
| 498 | IT | Perumalla Rushita Sri Lakshmi Vasavi | 936 |
| 499 | IT | Pesala Tejas Sai Srinivas | 983 |
| 500 | IT | Pulapakula Bharath Shashank | 674 |
| 501 | IT | Pulla Chaitanya Naga Sai Pavan | 898 |
| 502 | IT | Rachamalla Navadeep | 670 |
| 503 | IT | Sanivarapu N V S Sri Charan | 552 |
| 504 | IT | Sanku Sri Vasavi Kanyaka Parameswari | 963 |

| | | | |
|-----|------|--|------|
| 505 | IT | Sheik Farukh | 802 |
| 506 | IT | Sivvala Tarun Sai | 834 |
| 507 | IT | Sundara Jyothi Saranya | 963 |
| 508 | IT | Tadikonda Hitesh Ratna | 880 |
| 509 | IT | Vadupu Charan Sai | 491 |
| 510 | IT | Varre Sai Charan | 815 |
| 511 | IT | Veeranki Jithendra | 705 |
| 512 | IT | Vesangi Srinidhi | 872 |
| 513 | IT | Viswanadhula Hari Spandana | 916 |
| 514 | IT | Yalla Bhavana Jyothi | 730 |
| 515 | IT | Yeggina Satwik | 672 |
| 516 | IT | Yenumula Teja Ram Narasimha | 505 |
| 517 | MECH | Alugu Jnana Varma | 864 |
| 518 | MECH | Bethu Bala Bhanu Teja | 826 |
| 519 | MECH | Bethu Hema Sri Ratnanjali | 853 |
| 520 | MECH | Chekka Veera Babu | 649 |
| 521 | MECH | Chennamsetti Venkat | 703 |
| 522 | MECH | Chirla Phani Manikanta Krishna Reddy | 653 |
| 523 | MECH | Goluguri Akash Satya Kumar Reddy | 554 |
| 524 | MECH | Gope Sandeep | 706 |
| 525 | MECH | Gorrela Jai Venkatesh | 532 |
| 526 | MECH | Illa Dinesh | CBSE |
| 527 | MECH | Janyavula Nikhil | 626 |
| 528 | MECH | Juttiga Ram Charan | 689 |
| 529 | MECH | Kattamuri V S S Surya Someswar | 648 |
| 530 | MECH | Konathala Vijay Venkatadurga Satyanarayana | 594 |
| 531 | MECH | Kondreddy Mohan Sai Durga | 966 |
| 532 | MECH | Kotti Phani Naga Venkata Mahesh Babu | 806 |
| 533 | MECH | Malireddy Mohith Kumar | 922 |
| 534 | MECH | Marripudi Mouni Sai | 863 |
| 535 | MECH | Mohammad Shaha Gouse Mohiddin | 918 |
| 536 | MECH | Nadimpalli Nikhil Varma | 548 |
| 537 | MECH | Panakala Syam Sundar Ravi Sai Bhagavan | 562 |
| 538 | MECH | Perumala Srimitra | CBSE |
| 539 | MECH | Pothabattula Veera Pavan Prajith Kumar | 915 |
| 540 | MECH | Rahul Nutalapati | 789 |
| 541 | MECH | Salimatla Elisha Satvik | 740 |
| 542 | MECH | Sattivada Pavan Kumar | 707 |
| 543 | MECH | Singa Reddy Venkata Leela Sagar Reddy | CBSE |

| | | | |
|-----|------|-------------------------------|-----|
| 544 | MECH | Sunkara Shyam Kumar | 481 |
| 545 | MECH | Tangella Tarun Teja | 652 |
| 546 | MECH | Temmanaboyina B V D S S Vinay | 767 |
| 547 | MECH | Thotakura Lokesh Varma | 876 |
| 548 | MECH | Vasa Chayasri Anjali Priya | 567 |
| 549 | MECH | Veeranki Sai Praveen | 880 |
| 550 | MECH | Yadla Lalith Sri Harvan | 614 |
| 551 | MECH | Yarramsetty Aravind Swamy | 620 |
| 552 | MECH | Yejjipurapu Yaswanth Narayana | 757 |

iii. Waiting list of the candidate in order of merit to be operative from the last date of joining of the first list candidate: -

15. Information of Infrastructure and Other Resources Available

- i. Number of Class Rooms and size of each
92 Class Rooms, more than 66 sq.mt. each
- ii. Number of Tutorial rooms and size of each
18 Tutorial Rooms, more than 33 sq.mt. each
- iii. Number of Laboratories, workshops and size of each
103 Laboratories, more than 66 sq.mt. each
- iv. Number of Computer Centres with capacity of each
3 Computer Centres with more than 100 capacity each
- v. Central Examination Facility, Number of rooms and capacity of each
Central Examination Facility with sufficient no. of computers, printers, xerox machines etc.
- vi. Online examination facility (Number of Nodes, Internet band width etc.)
Number of Nodes: 200, Internet Bandwidth: 100 Mbps
- vii. Barrier Free Built Environment for disabled and elderly persons
Yes
- viii. Fire and Safety Certificate
Yes
- ix. Hostel Facilities

| | No. of Hostels | No. of Rooms | Capacity |
|--------------|----------------|--------------|----------|
| Girls Hostel | 2 | 231 | 970 |
| Boys Hostel | 2 | 92 | 345 |

- x. Number of Library Books/Titles/Journals available

| S. No. | Department | Total No. | | Total No. | | Total No. | | No. of Print Journals/ Magazines | |
|--------|------------|-----------------|--------|------------------------|--------|-----------|--------|----------------------------------|--------|
| | | Central Library | | Departmental Libraries | | College | | Foreign | Indian |
| | | Volumes | Titles | Volumes | Titles | Volumes | Titles | | |
| 1 | CIVIL | 11019 | 2642 | 8120 | 953 | 19139 | 3595 | 00 | 14 |
| 2 | MECH | 12605 | 2811 | 15337 | 435 | 27942 | 3246 | 00 | 11 |

| | | | | | | | | | |
|--------------|------|--------------|--------------|--------------|-------------|---------------|--------------|-----------|------------|
| 3 | ECE | 12124 | 2874 | 4540 | 2880 | 16664 | 5754 | 02 | 09 |
| 4 | EEE | 7477 | 1134 | 3843 | 813 | 11320 | 1947 | 04 | 09 |
| 5 | CSE | 11181 | 1948 | 9522 | 1248 | 20703 | 3196 | 00 | 13 |
| 6 | IT | 7236 | 1068 | 9184 | 640 | 16420 | 1708 | | |
| 7 | AIML | 364 | 50 | 0 | 0 | 364 | 50 | | |
| 8 | CIC | 269 | 42 | 0 | 0 | 269 | 42 | | |
| 9 | CSD | 191 | 14 | 0 | 0 | 191 | 14 | | |
| 10 | CSBS | 181 | 20 | 0 | 0 | 181 | 20 | | |
| 11 | AIDS | 249 | 25 | 0 | 0 | 249 | 25 | | |
| 12 | CSIT | 205 | 41 | 0 | 0 | 205 | 41 | | |
| 13 | HBS | 15975 | 5640 | 110 | 76 | 16085 | 5716 | 00 | 47 |
| 14 | BBA | 64 | 50 | 0 | 0 | 64 | 50 | 00 | 4 |
| Total | | 79140 | 18359 | 50656 | 7045 | 129796 | 25404 | 06 | 107 |

xi. List of online National/International Journals subscribed:

E-Library Facilities:

- College is a member of DELNET.
- eBooks: McGraw Hill, N-LIST
- e-journals: IEEE, Springer- Three Subjects Collection, ASCE, Elsevier, Science Direct, IE(I), J-Gate Science and Technology

xii. National Digital Library (NDL) subscription Details: Subscribed

xiii. List of Major Equipment/Facilities in each Laboratory/Workshop

| Level | Name of the Laboratory | Lab / Major Equipments |
|-------|-------------------------------|---|
| UG | Concrete Lab | Compression testing machine,UTM,Flexure testing machine, Rebound Hammer etc |
| UG | Digital Learning Centre | Computers, Auto CAD, Bentley Software, etc. |
| UG | Engineering Geology Lab | Geomorphology Charts, Wooden Models, Specimen Minerl Samples, Rock Specimen Samples, |
| UG | Environmental Engineering Lab | Systronics Digital spectrometer, Sy.Dissolved Oxygen meter, BOD Incubameter etc. |
| UG | FM & HM Lab | Wind tunnel, Pelton wheel, Kaplan turbine etc. |
| UG | Geo Technical Engineering Lab | Direct shear test apparatus, Triaxial compression test apparatus, Unconfined compression test apparatus |
| UG | Smart Infrastructural Lab | LCR Meter |
| UG | Strength of Materials Lab | Industrial furnace, Universal testing machine UTM 40, Rock well hardness test etc. |
| UG | Survey Lab | Total station, Dumpy level, Theodolites, Plane tables etc. |

| | | |
|----|---|--|
| UG | Transportation Engineering Lab | Marshall Stability Apparatus, Los angles abrasion testing machine, Deval's Attrition testing etc. |
| UG | C-Programming Lab | Dell OptiPlex 3060-i5(1), Dell OptiPlex 3050-i5(5), Dell OptiPlex 5060-i5(9), Dell OptiPlex 3020-i3(21) |
| UG | Competitive Coding Lab | Dell Optiplex 3020-i3(36) |
| UG | Compiler Designer Lab | HP-Laptops-i5(36) |
| UG | CSE Skill Development Lab | Lenovo H30-50-i3(1), Dell Optiplex 3020-i3(35) |
| UG | Cyber Security Lab | Dell Optiplex 3046-i5(2), Dell Optiplex 3060-i5(2), Dell Optiplex 3090-i5(16), Dell Optiplex 5060-i5 |
| UG | Data Analytics Lab | Dell OptiPlex Tower Plus 7010-i7(36) |
| UG | Data Structures Lab | Dell Optiplex 390-i3(9), Dell Optiplex 3060-i5(27) |
| UG | Database Management Systems Lab | Dell OptiPlex |
| UG | Internet of Things Lab | Dell Optiplex 3046-i5(2), Dell Optiplex 3060-i5(3), Dell Optiplex 3090-i5(15), Dell Optiplex 5060-i5 |
| UG | Java Programming Lab | Dell Optiplex 390-i3(2), Dell Optiplex 3050-i5(34) |
| UG | Machine Learning Lab | Dell OptiPlex 3000-i5(1), Dell OptiPlex Tower Plus 7010-i7(36) |
| UG | Networks & Security Lab | Dell Optiplex 3090-i5(37) |
| UG | Operating Systems Lab | Dell Optiplex 3046-i5(1), Dell Optiplex 3090-i5(36) |
| UG | Programming Lab-CSG-1 | Dell Optiplex 3060 desktop systems Intel Core i5 Processor-35 No.s |
| UG | Programming Lab-CSG-2 | Dell Optiplex 3020Desktop Systems Intel Core i3 Processor -35 Nos |
| UG | Python Programming Lab | Dell Optiplex 3020-i3(36) |
| UG | Software Engineering Lab | Lenovo H30-50-i3(1), Dell OptiPlex 5060-i5(2), Dell OptiPlex 3000-i5(35) |
| UG | Web Application Development Lab | Dell OptiPlex 390-i3(9), Dell OptiPlex 5060-i5(20), Dell OptiPlex 3020-i3(5) |
| UG | Basic Electrical Systems Lab | I-Phase AC Inductor, Digital Power factor meter, Testing panel, DC motor alternator set etc |
| UG | Digital Design Lab | Digital Trainer Kits, Systems |
| UG | Eee Networks And Measurements Lab | Digital Multimeter, Ammeter, Transformers, Wattmeters, Volt Meter, Bridge, Oscilloscope, Actuators |
| UG | Electrical Machines Lab | Rheostat, Contactor, Voltmeter, Wattmeter, DC Generator, DC shunt motor, DC Series motor, Auto transformer |
| UG | Micro Processor & Micro Controller Lab, Power Electronics Lab | Power supplies, Microprocessor trainer, 8085 microprocessor kits, 8051 Micro controllers kits etc |
| UG | Power Electronics Renewable Integration Lab | Rheostats, Analog Multimeter I-Phase cyclo converter, SCR modules, Renewable energy kit etc |
| UG | Power System Protection Lab | Over Voltage relay, Over Current relay, Under Voltage relay, Negative phase seq. relay, 3 winding Trans |
| UG | Sadhana Project/Design Thinking Lab | Worktables, chairs, Arduino Uno with adapter, Tilt Switch etc., |

| | | |
|----|--|--|
| UG | Smart Systems Lab, Electrical System Simulation Lab, Tinkering Lab | MATLAB SOFTWARE, DELL OPTIFLEX 5060MT 4GB/1TB, Projector set, Arduino Uno with adapter |
| UG | Solar Energy Systems Lab | Computers Dell I5-10 no's, Hardware Kits, Solar Power Meter, Series parallel Connection |
| UG | Electronics Engineering Workshop | Dell Intell Pentium 6405 Processor 4GB Ram, DDR4, 1TB SATA HDD, etc |
| UG | Communications Lab | Microwave bench set up, UPS, Oscilloscope, ATS –B Basic Antenna Trainer, Fiber optic training Kit |
| UG | Digital ICs and Microprocessor Lab | ComputerS, Phy-450 Digital logic trainer kit, 8085 based microprocessor Trainer with m2 power supply |
| UG | Digital Signal Processing Lab-1 | Computers, UPS, USB-32 boards, Sensors, Aurdino Boards |
| UG | Digital Signal Processing Lab-2 | Computers, UPS, Routers |
| UG | Electronics Lab-1 | Computers, Function generators, Dual trace CROs, Bread board Trainer Kit, Digital Multimeters etc. |
| UG | Electronics Lab-2 | Computers, Function generators, Dual trace CROs, Bread board Trainer Kits, Digital Multimeters etc. |
| UG | Electronics Lab-3 | Function generators, Dual trace CROs, Bread board Trainer Kits, Digital multimeters, Oscilloscope |
| UG | Innovation And Product Development | Systems |
| UG | Skill Development Lab | Computers, UPS, Routers |
| UG | Vlsi & Iot Lab | Computers, UPS, Kintex KC 705 evaluation board, ZedBoard, Cadence Software etc. |
| UG | Advanced Computing Lab 2 | Dell Optiplex 3090 Tower SFF Systems-22, Dell Optiplex 5090 Tower SFF Systems-13 |
| UG | Micro Processors And Iot Lab | 8085 processor trainer kits, Digital IC trainers, 8051 Micro controller Trainer kit |
| UG | Programming Lab-1 | Computer Systems |
| UG | Programming Lab-2 | Computer Systems |
| UG | Programming Lab-3 | Computer Systems |
| UG | Programming Lab-5 | Computer Systems |
| UG | Programming Lab-6 | Computer Systems |
| UG | Software Lab-2 | Dell Optiplex Core i3 Systems, Projector |
| UG | Software Lab-3 | Computer Systems |
| UG | Software Lab-4 | Computer Systems |
| UG | Web Technologies Lab -1 | Dell Optiplex 3050MT Desktop Systems-30, Lenovo V530 Deskto 5, SERVER1 Dell |
| UG | Web Technologies Lab-2 | Dell Optiplex 3050MT Desktop Systems-30, Lenovo V530 Desktop 5, SERVER2-Dell |
| UG | IDEA Lab | CNC ROUTER, LASER CUTTER, VINYL CUTTER, PORTABLE WELDING MECHINE, POWER TOOLS, MECHANICAL TOOLS etc |

| | | |
|----|--|---|
| UG | Knowledge Engineering Lab | Dell Optiplex 3020MT Desktop Systems-30,Dell Optiplex 3090 Desktop Systems-5,Epson Eb-X01 Projector |
| UG | Networks Lab | Dell Optiplex 3020MT Desktop Systems-30,Dell Optiplex 3090 Desktop Systems-5,Epson Eb-X01 Projector |
| UG | OS Lab-1 | Lenovo V530 Desktop35,Cisco 24 Port Switch-2, Epson Eb-S31 Projector,10 KVA ups |
| UG | OS Lab-2 | Lenovo V530 Desktop35,Cisco 24 Port Switch-2 |
| UG | Programming Lab-I | Dell Optiplex 3000 Tower Desktop Systems25,Dell Optiplex 3020MT Desktop Systems-11,Apc 3kva Ups |
| UG | Programming Lab-Ii | Dell Optiplex 3000 Tower Desktop Systems25,Dell Optiplex 3020MT Desktop Systems-11,Apc 3kva Ups |
| UG | R & D Lab | Dell Optiplex 3000 Tower Desktop Systems 15,Lenovo V530 Desktop 5,Apc 3kva Ups,EpsonEb-S03 Projector |
| UG | CAD/CAM Lab | IBM server, IBM PCs,Printers, Computer systems :30No's, Laptops:36 |
| UG | CAD/CAM Lab and Programming Lab | Computer systems :80 No's, UPS : 6KVA ABAQUS, 40 Users, Auto CAD 2004 : 4user, |
| UG | Engineering Mechanics Lab | Redwood Viscometers –I & II, Saybolt’s Apparatus, Pensky Martins flash point Apparatus |
| UG | Fluid Mechanics Lab | Pelton turbine test rig, Pipe friction apparatus, Bernaullies apparatus, Notches (V, Rectangular) |
| UG | Heat Transfer Lab | Thermal Conductivity of metal Bar Apparatus, Composite wall Apparatus Pin Fin Apparatus etc. |
| UG | Industrial Engineering Lab | Bicycle Ergo meter, Tread mill , Electric toasters, B,PAparatus, Weight Machine, Vernier Callipers |
| UG | Internal Combustion Engines and Kinematics of Machines Lab | Single cylinder 6 HP Diesel Engine with Belt Brake dynamometer; Single Cylinder 5 HP Diesel Engines |
| UG | Machine Tools Lab | Universal Milling machine, Shaping machine, Surface grinding machine, Surface roughness tester |
| UG | Manufacturing Process Lab | Foundry Equipment, Foundry Tools, Hydraulic Power Hacksaw-2No's etc. |
| UG | Metrology Lab | Vernier calipers-11No's, Slip gauge set-2No's, C,I Surface plate,Angle Plate-2No's, Granite surface |
| UG | Nanotechnology Lab | UV Visible Spectroscopy, Sonicator, Furnace, Ultra Centrifuge, Spin Coater, DI Water Setup etc. |
| UG | Strenght Of Materials And Metallurgy Lab | Universal Materials Testing System, Rockwell hardness tester, Brinell’s & Vickers, Optical Microscope |
| UG | Workshop Practice | Universal wood turning machine, Carpentry turning lathe, Pillar type Drilling machine etc. |
| UG | Dr C R Rao Reasearch Laboratory | Computer Systems |

| | | |
|----|---------------------------|--|
| UG | Chemistry Lab-I | 60 sets of glass apparatus, hot plates, pH meter, Microwave ovens, Conductometer, Potentiometer |
| UG | Chemistry Lab-Ii | 60 sets of glass apparatus, hot plates, pH meter, Microwave ovens, Conductometer, Potentiometer |
| UG | Engineering Physics Lab-1 | Travelling microscope, Diode Lazer, DC Regulated power supply, Torsional Pendulum, Pencil Jockey |
| UG | Engineering Physics Lab-2 | Travelling microscope, Diode Lazer, DC Regulated power supply, Torsional Pendulum, Pencil Jockey |

xiv. List of Experimental Setup in each Laboratory/Workshop

- Civil: http://srkrec.edu.in/civil_infrastructure.php
- CSE: http://srkrec.edu.in/cse_infrastructure.php
- ECE: http://srkrec.edu.in/ece_infrastructure.php
- EEE: http://srkrec.edu.in/eee_infrastructure.php
- IT: http://srkrec.edu.in/it_infrastructure.php
- ME: http://srkrec.edu.in/mech_infrastructure.php

xv. Innovation Cell: Yes, available.

- Institutions Innovation Council (IIC) of Ministry of Education, Govt. of India
- i-Hub: Centre for Entrepreneurship, Innovation & Start-Ups,
- MSME Business Incubation Centre, Start-Ups
- AICTE IDEA Lab

xvi. Social Media Cell: Yes, available

xvii. Compliance of the Academic Bank of Credit (ABC), applicable to PGCM/ PGDM Institutions and University Department:

| | |
|-----------------------|-----------|
| NAD ID | NAD061282 |
| Total Marks Sheets | 43135 |
| ABC Accounts created | 7949 |
| Total ABC Credit Data | 43122 |
| Unique APAAR IDs | 7321 |

xviii. To upload the respective short video (1-2 min) of Infrastructure and facilities available w.r.t the courses in the website:

https://www.srkrec.edu.in/video_zone.php

xix. Games and Sports facilities

| S. No. | Facility | Name of the Facility |
|--------|---------------|------------------------------------|
| 1 | Indoor Games | Badminton Courts |
| 2 | | Table Tennis |
| 3 | | Carroms |
| 4 | | Chess |
| 5 | Outdoor Games | Cricket Play Ground & Cricket Nets |
| 6 | | Tennis Court |
| 7 | | Basket Ball Court |

| | | |
|----|-----|---------------------------------|
| 8 | | Volleyball Courts |
| 9 | | Football Court and Hockey Field |
| 10 | | Handball Court |
| 11 | | Kabaddi Courts |
| 12 | | Netball Court |
| 13 | | Throw ball Court |
| 14 | | Kho-Kho Court |
| 15 | GYM | Gym for Girls |
| 16 | | Gym for Boys |

xx. **Teaching Learning Process:**

- Curricula and syllabus for each of the Programmes as approved by the University
<http://srkrec.edu.in/syllabus.php>
- Academic Calendar
http://srkrec.edu.in/academic_calendar.php
- Academic Time Table with the name of the Faculty members handling the course
<http://www.srkrec.edu.in/timetables.php>
- Internal Continuous Evaluation System and place
Yes, as per the Academic Regulations.
<http://www.srkrec.edu.in/regulations.php>
- Student's assessment of Faculty, System in place
Yes

xxi. **For each Post Graduate Courses give the following:**

xxii. Title of the Course, Curricula and Syllabi

| Dept. | PG Course | Curricula & Syllabi |
|-------|-------------------------------|---|
| CE | Structural Engineering | https://srkrec.edu.in/files/SYLLABUS/r25_mtech/R25_M.Tech_CIVIL_SE%20Syllabus.pdf |
| CSE | Computer Science & Technology | https://srkrec.edu.in/files/SYLLABUS/r25_mtech/R25_M%20Tech_CSE_CST%20Syllabus.pdf |
| ECE | Communication Systems | https://srkrec.edu.in/files/SYLLABUS/r25_mtech/R25_M.Tech_ECE_CS_Syllabus.pdf |
| EEE | Power System & Automation | https://srkrec.edu.in/files/SYLLABUS/r25_mtech/R25_M.Tech_SYLLABUS_EEE-PS&A.pdf |
| IT | Information Technology | https://srkrec.edu.in/files/SYLLABUS/r25_mtech/R25-MTECH-IT-SYLLABUS.pdf |
| ME | CAD/CAM | https://srkrec.edu.in/files/SYLLABUS/r25_mtech/R25-MECH-Syllabus-CADCAM.pdf |

xxiii. Laboratory facilities exclusive to Post Graduate Course:

| Department | Name of the Lab | Equipment Available |
|------------------------------------|----------------------------|---|
| Civil- Structural Engineering | Structural Engineering Lab | UTM 100 Tons, SCC Apparatus, Water Permeability test, Industrial Furnace etc. |
| CSE- Computer Science & Technology | Software Lab | Dell OptiPlex Systems |
| | Research and Projects Lab | Dell OptiPlex Systems |

| | | |
|-------------------------------|------------------------------------|---|
| ECE-Communication Systems | Communication Engineering Lab -2 | Optical Fiber Trainer Kit, Data communication Trainer kit, Wireless LAN trainer Kit, Computers, Dual |
| EEE-Power System & Automation | Power System Simulation Lab | PSCAD Software, ETAP Software, Backup UPS, Printers, Computers, Computer chairs, DELL OptiPlex 5060MT |
| | Robotics & Control Systems, EV Lab | Robots, Single Phase Hall effect Voltage & Current Sensor Card (V3), Projector, computers, UPS etc |
| IT-Information Technology | Advanced Programming Lab | Dell OptiPlex 3060MT Desktop Systems-21, Dell OptiPlex 3020MT Desktop Systems-12, Lenovo V530 Desktop |
| Mechanical – CAD/CAM | CAM Lab | CNC Turning, CNC Vertical Milling, Computer Systems-2 Nos |
| | Research LAB | Server, ABAQUS software, 3-D PRINTING Machine, Coordinate Measuring Machine, Pro/E users, Computers |

16. Enrollment and placement details of students in the last 3 years

| Details of Students | Academic Year | | |
|--------------------------|---------------|---------|---------|
| | 2023-24 | 2024-25 | 2025-26 |
| No. of Eligible Students | 1320 | 1526 | 1536 |
| No. of Offers | 1333 | 1600 | 2191 |
| No. of Students Placed | 826 | 977 | 1307* |
| Highest Salary (LPA) | 25.0 | 17.16 | 16.00 |
| Lowest Salary (LPA) | 2.2 | 2.2 | 2.2 |
| Average Salary (LPA) | 4.1 | 3.8 | 3.7 |

*Placement drives are still going on

17. List of Research Projects/Consultancy Works:

http://www.srkrec.edu.in/research_projects.php

18. MoUs with Industries (from 2019)

| S.No. | Name of the Industry/Organization | Date of MoU |
|-------|---|-------------|
| 1 | European Centre for Mechatronics APS GMBH and Andhra Pradesh State Skill Development Corporation (APSSDC) | 07.02.2019 |
| 2 | Microchip Academic Program Regional Training Center, India | 13.02.2019 |
| 3 | Andhra Pradesh Space Applications Centre, Vijayawada, Andhra Pradesh | 03.04.2019 |
| 4 | Apply Volt, Vijayawada, Andhra Pradesh | 29.06.2019 |
| 5 | Tvameva Social Impact and Development Foundation | 22.07.2019 |
| 6 | Indian Institute of Technology Tirupati | 02.08.2019 |
| 7 | SD Motor Speeds | 20.09.2019 |
| 8 | B.V. Raju College, Department of Mathematics and Humanities | 04.02.2020 |
| 9 | Black Buck Engineers | 01.06.2020 |
| 10 | Talent Spirit Pvt. Ltd | 08.06.2020 |
| 11 | ETI Labs Private Limited | 18.02.2021 |
| 12 | Bindhu Industries | 18.02.2021 |
| 13 | Microl Aqua Lab | 18.02.2021 |

| | | |
|----|--|------------|
| 14 | SLV Constructions | 18.02.2021 |
| 15 | Ganesh Chand and Construction Company | 18.02.2021 |
| 16 | Pantech Prolabs India Pvt. Ltd. | 18.02.2021 |
| 17 | DSR Consultancy | 18.02.2021 |
| 18 | EduSkills Foundation | 21.10.2021 |
| 19 | Huawei Services (Hong Kong) Co., Limited | 01.12.2021 |
| 20 | Corpteam Solutions | 11.12.2021 |
| 21 | Juniper Networks | 15.12.2021 |
| 22 | Coign Consultancy Pvt. Ltd. | 07.03.2022 |
| 23 | International Business Machines Corporation (IBM) | 03.06.2022 |
| 24 | Salcit Technologies Pvt. Ltd, Hyderabad | 11.08.2022 |
| 25 | MSME Technology Centre, Visakhapatnam | 23.08.2022 |
| 26 | Proximal Soilsens Technologies Private Limited | 05.09.2022 |
| 27 | National Institute of Technology, Andhra Pradesh, Tadepalligudem | Dec 2022 |
| 28 | New Leaf Learning Solutions | 05.01.2023 |
| 29 | Jagruthi Training Consultancy | 09.01.2023 |
| 30 | Drive Dock Private Limited | 17.02.2023 |
| 31 | Indo Euro Synchronization Pvt. Ltd | 23.02.2023 |
| 32 | Indo Nordic EU Water Forum and Enviroinvest on Environmental Issues and Biotechnologies in Hungary | 08.03.2023 |
| 33 | Enviroinvest on Environmental Issues and Biotechnologies in Hungary | 11.03.2023 |
| 34 | Carryshare Solutions Private Limited | 28.04.2023 |
| 35 | Sintef Narvik | 03.05.2023 |
| 36 | Henotic Technology | 05.05.2023 |
| 37 | SGIT, Steinbeis University, Berlin, Germany, German Varsity for Advanced Studies, Aachen, Germany | 08.05.2023 |
| 38 | German Varsity for Advanced Studies, Aachen, Germany | 10.05.2023 |
| 39 | Sify Technologies Limited | 23.06.2023 |
| 40 | IDP IELTS Education India Private Limited | 14.07.2023 |
| 41 | Google Asia Pacific Pvt. Ltd. | 10.08.2023 |
| 42 | DST-GITAM Technology Enabling Centre | 10.08.2023 |
| 43 | Hala Mobility India Pvt. Ltd. | 17.08.2023 |
| 44 | Indian Biomedical Skill Council (IBSC) | 19.08.2023 |
| 45 | Boson Motors Pvt. Ltd., | 25.08.2023 |
| 46 | Apostlesway Technologies Private Limited | 22.09.2023 |
| 47 | Pradhan Mantri Kaushal Vikas Yojana4.0 | 26.09.2023 |
| 48 | CSC Academy, Inspire Education, Visakhapatnam, Andhra Pradesh. | 14.12.2023 |
| 49 | ETS India Private Limited | 31.01.2024 |
| 50 | The Art of Living, Bangalore | 2024 |
| 51 | Blackbuck Education Pvt. Ltd. | 01.06.2024 |
| 52 | SVR Talent World Private Limited, Bangalore | 01.06.2024 |
| 53 | Everly Technologies LLC Dallas. Texas, USA | 15.07.2024 |
| 54 | Salicit Technologies Private Limited, Hyderabad | 12.08.2024 |
| 55 | Information Data Systems Inc, (IDS) | 17.08.2024 |
| 56 | Skool of Languages (SOL), Hyderabad, Telangana | 05.09.2024 |

| | | |
|----|--|------------|
| 57 | National Entrepreneurship Network (Wadhvani Foundation) | 23.10.2024 |
| 58 | Northeastern University | 13.11.2024 |
| 59 | Tech Mahindra Ltd. | 01.01.2025 |
| 60 | Mayinkrish Ventures Pvt. Ltd | 07.01.2025 |
| 61 | Vector India Private Limited, Hyderabad | 2025 |
| 62 | IIIT-H Data I-Hub Foundation | 30.01.2025 |
| 63 | BSCPL Infrastructure Limited, Hyderabad. | 30.01.2025 |
| 64 | Board of Apprenticeship Training (SR), Chennai | 02.06.2025 |
| 65 | NRGx Renewables Pvt. Ltd | 24.09.2025 |
| 66 | PI Square Technologies India Pvt. Ltd. (PSTI), Hyderabad | 25.11.2025 |
| 67 | Proximal Soilsens, Pune | 09.03.2026 |
| 68 | Praxis Center for Applied Learning | 13.03.2026 |